WAAS CH 50224 W10A	APP CRS 097°	Rwy ldg 4004 TDZE 640 Apt Elev 640

RNAV (GPS) RWY 10
CHEBOYGAN COUNTY (SLH)

RNP APCH - GPS.

Rwy 10 helicopter visibility reduction below 1 SM NA.
Procedure NA at night.

MISSED APPROACH: Climb to 2600 direct FIKAM and hold.

AWOS-3	MINNEAPOLIS CENTER	UNICOM	
118.175	134.6 354.05	122.8 (CTAF)	122.5 L

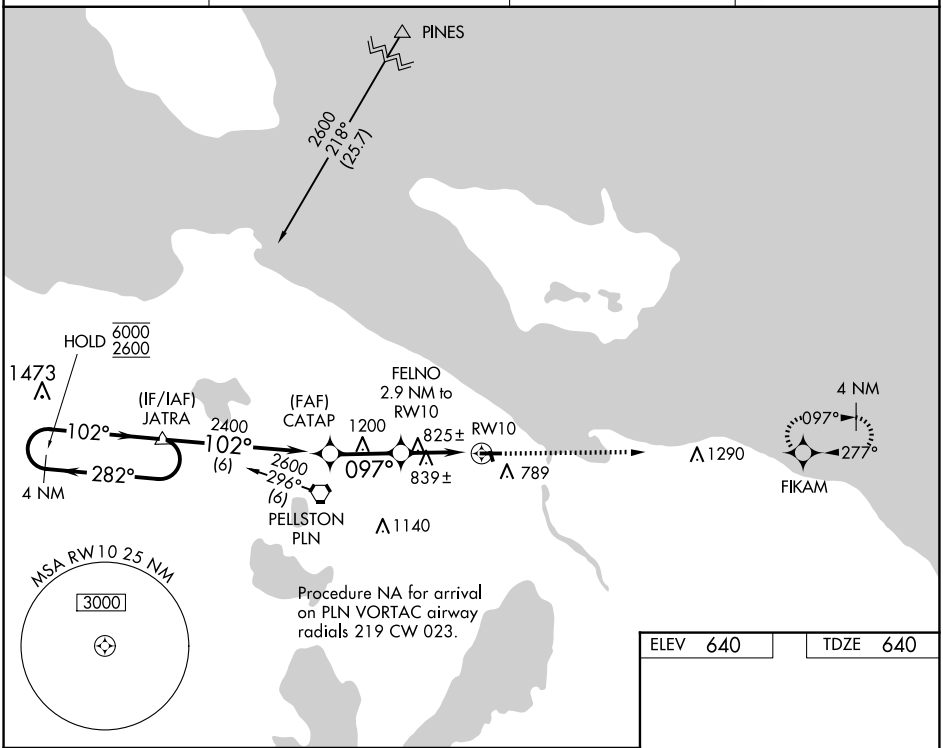

ELEV 640	TDZE 640

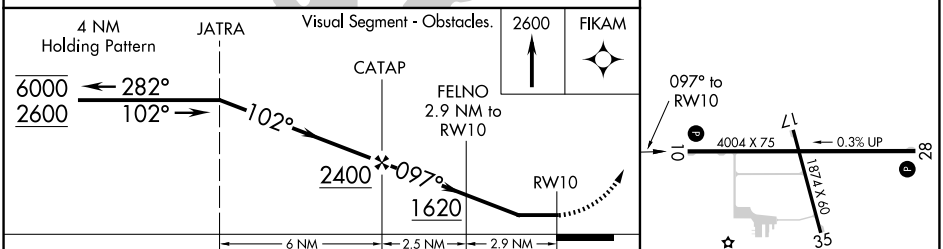

CATEGORY	A	B	C	D
LP MDA	1080-1 440 (500-1)		1080-1¼ 440 (500-1¼)	NA
LNAV MDA	1100-1 460 (500-1)		1100-1⅜ 460 (500-1⅜)	NA
C CIRCLING	1140-1 500 (500-1)		1140-1½ 500 (500-1½)	NA

REIL Rwys 10 and 28 L
MIRL Rwy 10-28 and 17-35 L

EC-1, 02 OCT 2025 to 30 OCT 2025

EC-1, 02 OCT 2025 to 30 OCT 2025