WAAS CH 70532 W15A	APP CRS 152°	Rwy ldg 3399 TDZE 1127 Apt Elev 1127

RNAV (GPS) RWY 15

WASECA MUNI/MAYNARD RICHARD STENSRUD FLD (ACQ)

RNP APCH - GPS.

For uncompensated Baro-VNAV systems, LNAV/VNAV NA below -17°C or above 54°C. Helicopter visibility reduction below 1 SM NA. Procedure NA at night.

MISSED APPROACH: Climb to 3000 direct VUYUN and hold.

AWOS-3	MINNEAPOLIS CENTER	UNICOM
118.425	135.0 306.9	122.8 (CTAF) L

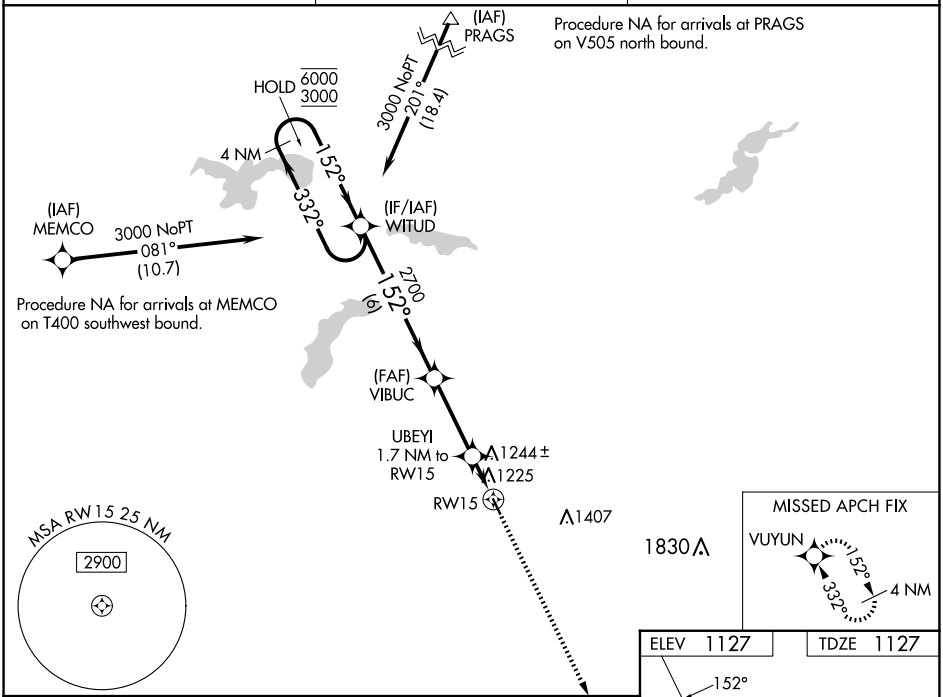

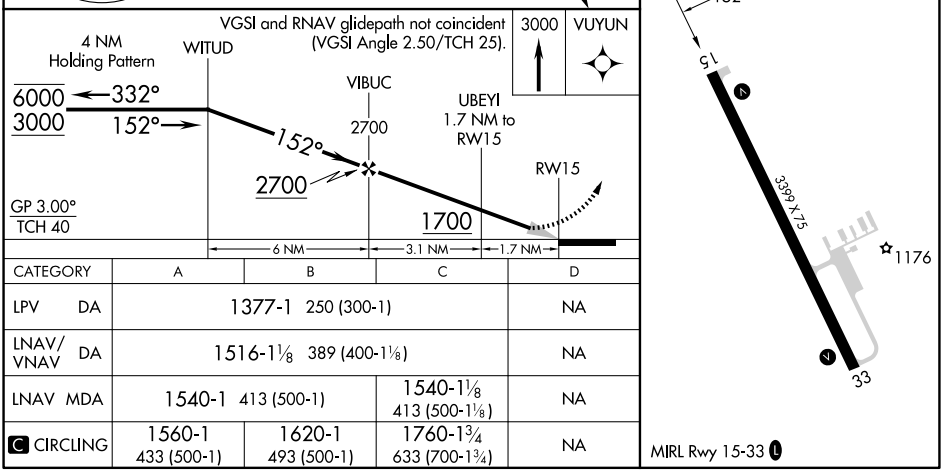

CATEGORY	A	B	C	D
LPV DA	1377-1 250 (300-1)			NA
LNAV/VNAV DA	1516-1⅛ 389 (400-1⅛)			NA
LNAV MDA	1540-1 413 (500-1)		1540-1⅛ 413 (500-1⅛)	NA
C CIRCLING	1560-1 433 (500-1)	1620-1 493 (500-1)	1760-1¾ 633 (700-1¾)	NA

NC-1, 02 OCT 2025 to 30 OCT 2025