APP CRS	Rwy ldg	3515
091°	TDZE	737
	Apt Elev	737

RNAV (GPS) RWY 9

CPT BEN SMITH AIRFIELD/MONROE CITY (K52)

RNP APCH - GPS.

NA Procedure NA at night. Rwy 9 helicopter visibility reduction below 1 SM NA. Use Quincy, IL altimeter setting.

MISSED APPROACH: Climb to 2600 direct HIMNI and hold.

UIN ASOS	KANSAS CITY CENTER	UNICOM
121.425	126.225 317.775	122.8 (CTAF) L

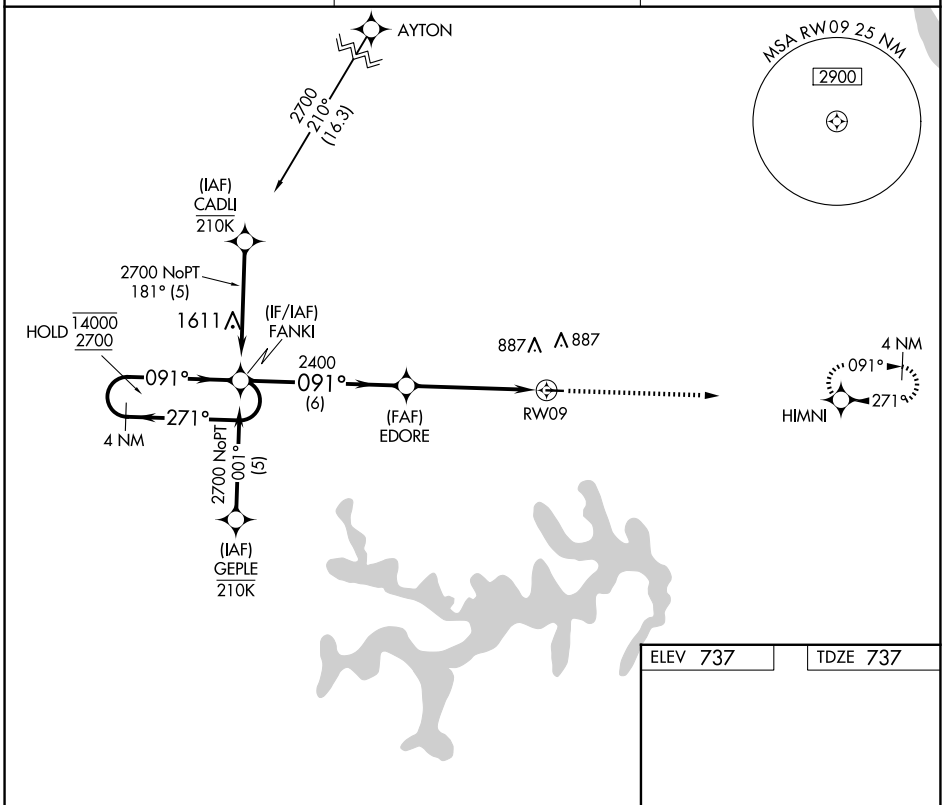

ELEV 737 TDZE 737

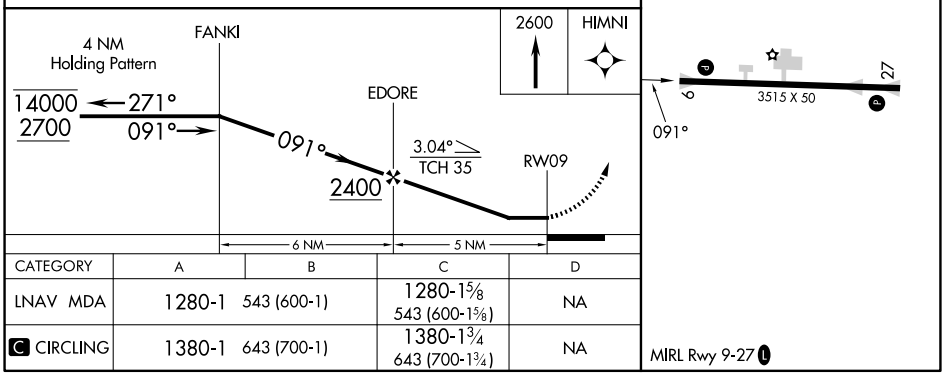

CATEGORY	A	B	C	D
LNAV MDA	1280-1 543 (600-1)		1280-1⅝ 543 (600-1⅝)	NA
C CIRCLING	1380-1 643 (700-1)		1380-1¾ 643 (700-1¾)	NA

NC-3, 02 OCT 2025 to 30 OCT 2025
NC-3, 02 OCT 2025 to 30 OCT 2025