VORTAC UKW	APP CRS	Rwy ldg	4200
117.15	137°	TDZE	1047
Chan 118 (Y)		Apt Elev	1047

VOR/DME RWY 17
DECATUR MUNI (LUD)

When local altimeter setting not received, use Fort Worth Meacham Intl altimeter setting.

MISSED APPROACH: Climb to 2400 then climbing right turn to 3100 via UKW R-137 to ENTUR/15 DME and hold.

AWOS-3	LONE STAR APP CON	UNICOM
118.225	118.1 306.95	122.8 (CTAF) L

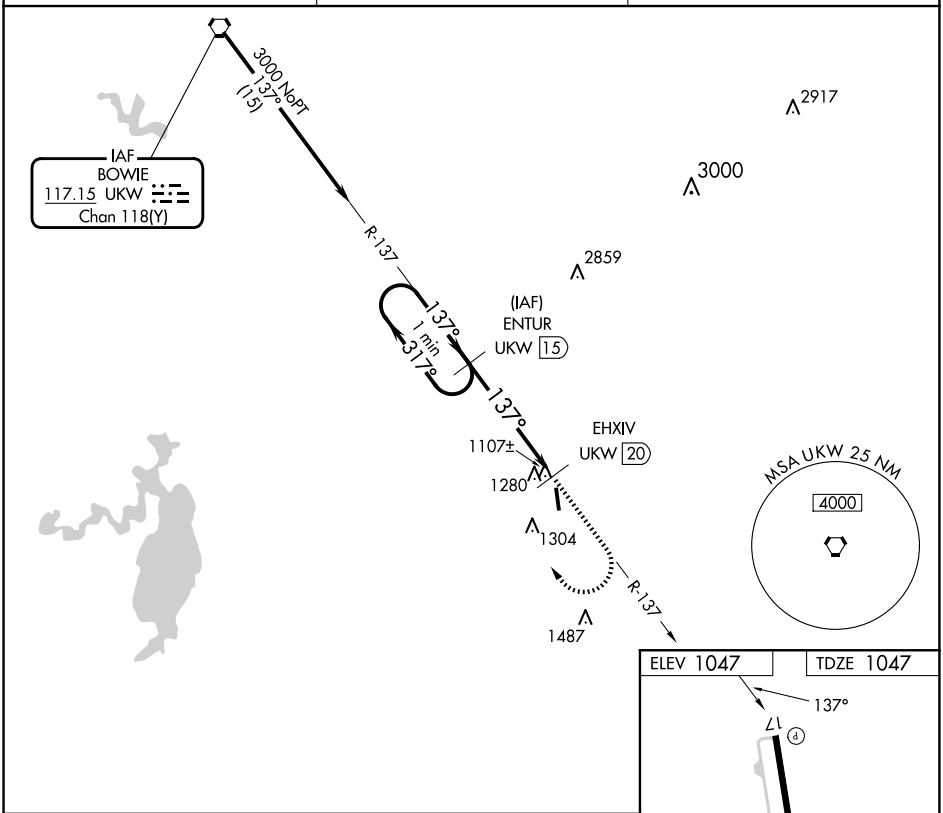

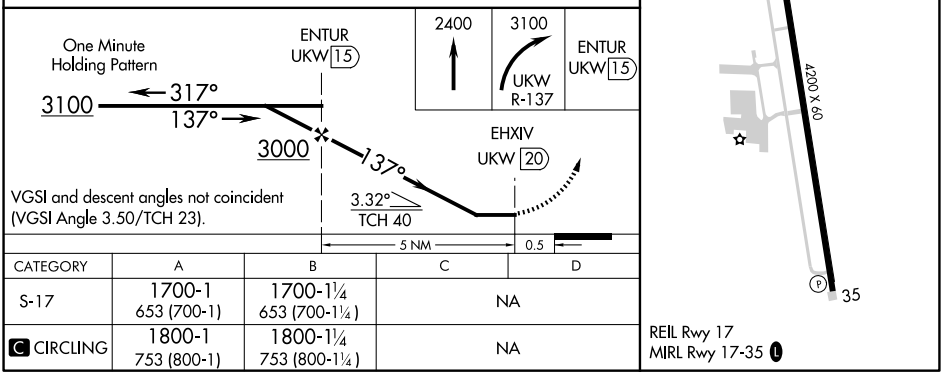

VGSI and descent angles not coincident (VGSI Angle 3.50/TCH 23).

CATEGORY	A	B	C	D
S-17	1700-1 653 (700-1)	1700-1¼ 653 (700-1¼)	NA	
C CIRCLING	1800-1 753 (800-1)	1800-1¼ 753 (800-1¼)	NA	

SC-2, 02 OCT 2025 to 30 OCT 2025

SC-2, 02 OCT 2025 to 30 OCT 2025