WAAS CH 86230 W26A	APP CRS 261°	Rwy ldg 4601 TDZE 836 Apt Elev 836

RNAV (GPS) RWY 26
BLACK RIVER FALLS AREA (BCK)

For uncompensated Baro-VNAV systems, LNAV/VNAV NA below -16°C (4°F) or above 38°C (100°F). Baro-VNAV and VDP NA when using La Crosse altimeter setting. Rwy 26 helicopter visibility reduction below ¾ SM NA. DME/DME RNP-0.3 NA. When local altimeter setting not received, use La Crosse altimeter setting: increase LPV DA to 1178 feet and visibility all Cats ⅛ SM; increase LNAV/VNAV DA to 1211 feet and visibility all Cats ¼ SM; increase all MDA 100 feet and visibility LNAV Cat C and D ⅜ SM and Circling Cat C ¼ SM.

MISSED APPROACH: Climb to 3500 direct CAVKA and hold.

AWOS-3PT	MINNEAPOLIS CENTER	CTAF
119.125	128.6 363.0	122.9 L

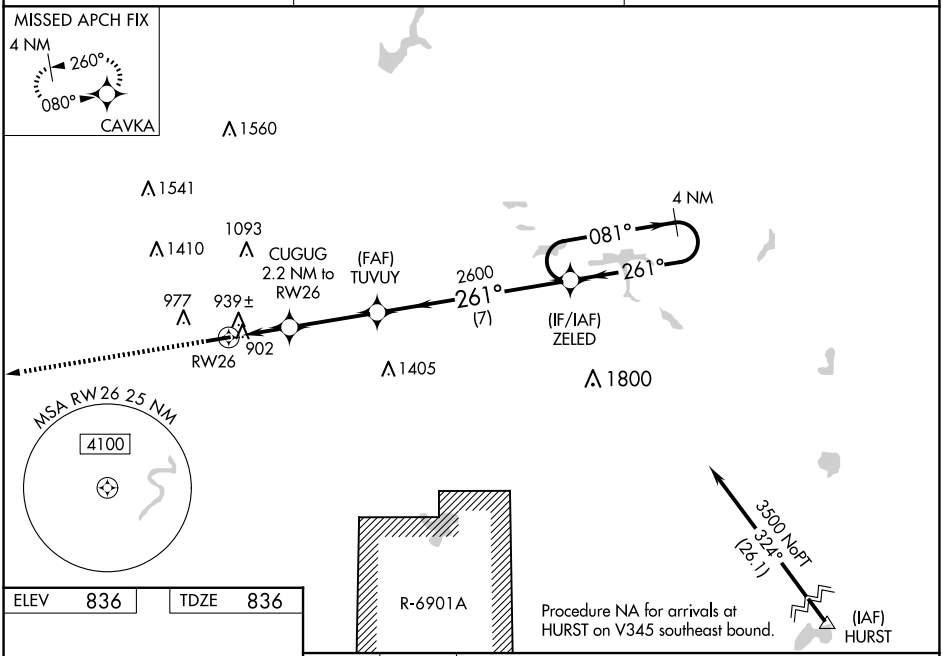

Procedure NA for arrivals at HURST on V345 southeast bound.

ELEV 836	TDZE 836

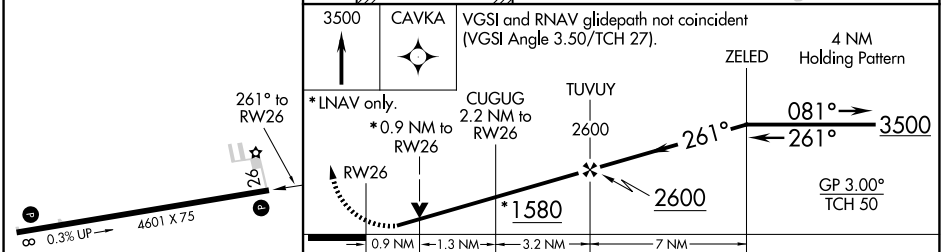

CATEGORY	A	B	C	D
LPV DA	1087-1 251 (300-1)			
LNAV/VNAV DA	1120-1 284 (300-1)			
LNAV MDA	1200-1 364 (400-1)			
CIRCLING	1280-1 444 (500-1)	1380-1 544 (600-1)	1520-2 684 (700-2)	1760-3 924 (1000-3)

REIL Rwys 8 and 26 L
MIRL Rwy 8-26 L

EC-3, 02 OCT 2025 to 30 OCT 2025

EC-3, 02 OCT 2025 to 30 OCT 2025