NDB SYZ	APP CRS	Rwy Ldg / TDZE / Apt Elev
365	010°	N/A / N/A / 619

NDB-A

SHELBY COUNTY (2HØ)

Circling Rwy 36 NA at night. Circling NA to Rwys 4, 14, 22, and 32. Use Decatur altimeter setting, when not received use Mattoon/Charleston altimeter setting and increase all MDAs 20 feet and Cat C visibility ¼ SM.

NA

MISSED APPROACH: Climbing left turn to 2400 in SYZ NDB holding pattern.

DEC ASOS	KANSAS CITY CENTER	UNICOM
126.35	124.3 269.15	122.8 (CTAF) L

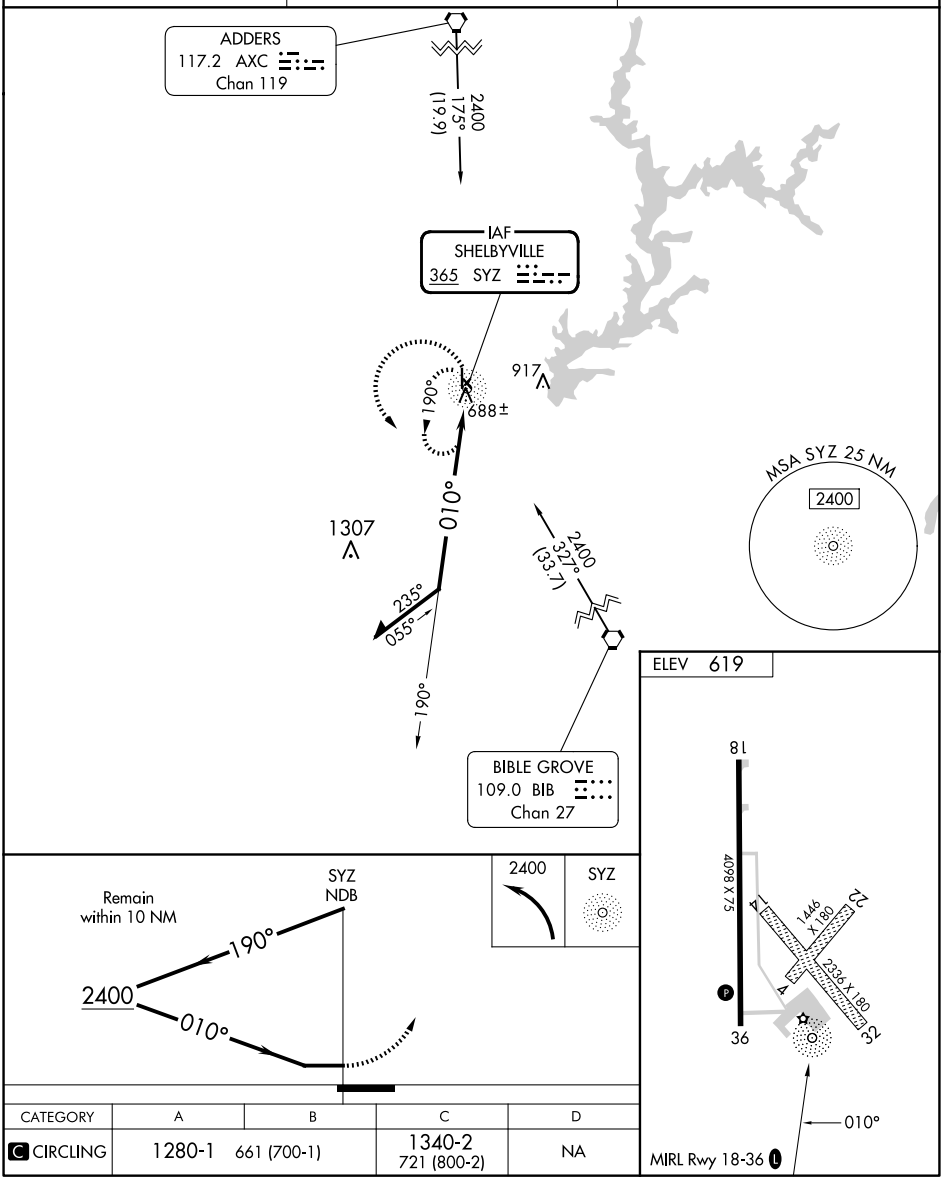

CATEGORY	A	B	C	D
C CIRCLING	1280-1	661 (700-1)	1340-2 721 (800-2)	NA

EC-3, 02 OCT 2025 to 30 OCT 2025
EC-3, 02 OCT 2025 to 30 OCT 2025