WAAS CH 73022 W32A	APP CRS 327°	Rwy ldg 4600 TDZE 1145 Apt Elev 1145

RNAV (GPS) RWY 32
NORTHWEST MISSOURI RGNL (EVU)

RNP APCH - GPS.

T A NA Circling NA east of Rwy 14-32. For uncompensated Baro-VNAV systems, LNAV/VNAV NA below -17°C or above 54°C. Rwy 32 helicopter visibility reduction below ¾ SM NA. When local altimeter setting not received, use St. Joseph altimeter setting: increase LPV DA to 1520 feet, LNAV/VNAV DA to 1653 feet and LNAV/VNAV visibility all Cats ¼ SM; increase all MDAs 140 feet and LNAV visibility Cat C ⅜ SM. Baro-VNAV and VDP NA when using St. Joseph altimeter setting.

MISSED APPROACH: Climb to 5000 direct PWALK and hold, continue climb-in-hold to 5000.

AWOS-3PT	MINNEAPOLIS CENTER	UNICOM
118.225	119.6 290.4	122.8 (CTAF) L

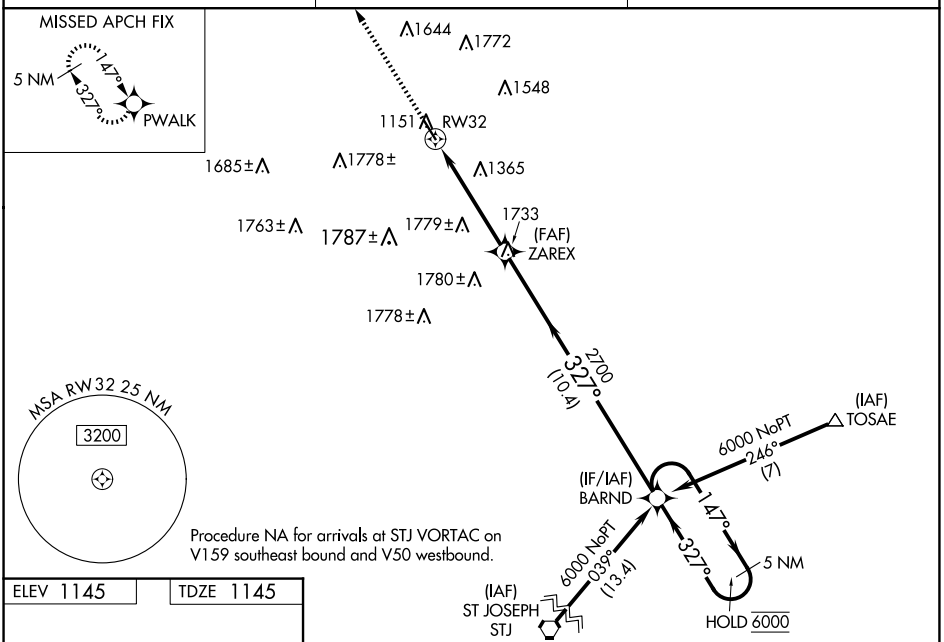

Procedure NA for arrivals at STJ VORTAC on V159 southeast bound and V50 westbound.

ELEV 1145	TDZE 1145

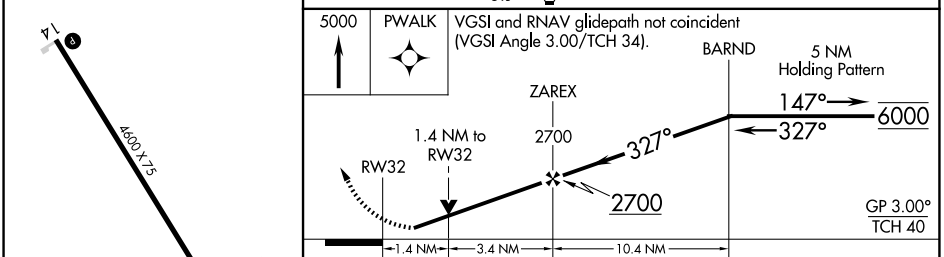

CATEGORY		A	B	C	D
LPV	DA	1395-1 250 (300-1)			NA
LNAV/VNAV	DA	1528-1⅛ 383 (400-1⅛)			NA
LNAV	MDA	1620-1 475 (500-1)		1620-1⅜ 475 (500-1⅜)	NA
CIRCLING		1620-1 475 (500-1)		2120-3 975 (1000-3)	NA

MIRL Rwy 14-32 L
REIL Rwys 14 and 32 L

NC-3, 02 OCT 2025 to 30 OCT 2025