VOR BUD	APP CRS	Rwy ldg	N/A
109.8	304°	TDZE	N/A
		Apt Elev	1086

VOR-A
MORROW COUNTY (4I9)

NA

Circling Rwy 28 NA at night. Rwy 28 helicopter visibility reduction below 1 SM NA. Use Marion altimeter setting, when not received use Mansfield altimeter setting and increase all MDA 60 feet and all visibilities ¼ SM.

MISSED APPROACH: Climbing left turn to 3000 on BUD VOR R-124 to ZENUD INT and hold.

AWOS-3PT	COLUMBUS APP CON	UNICOM
121.4	125.95 317.775	122.8 (CTAF) L

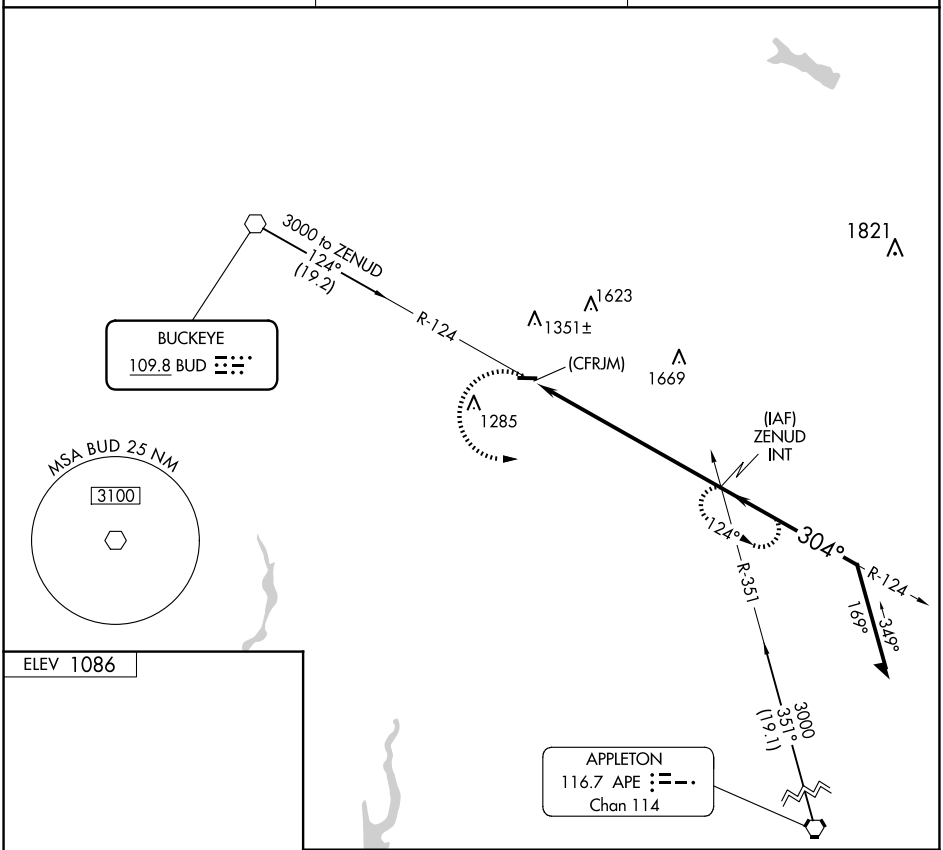

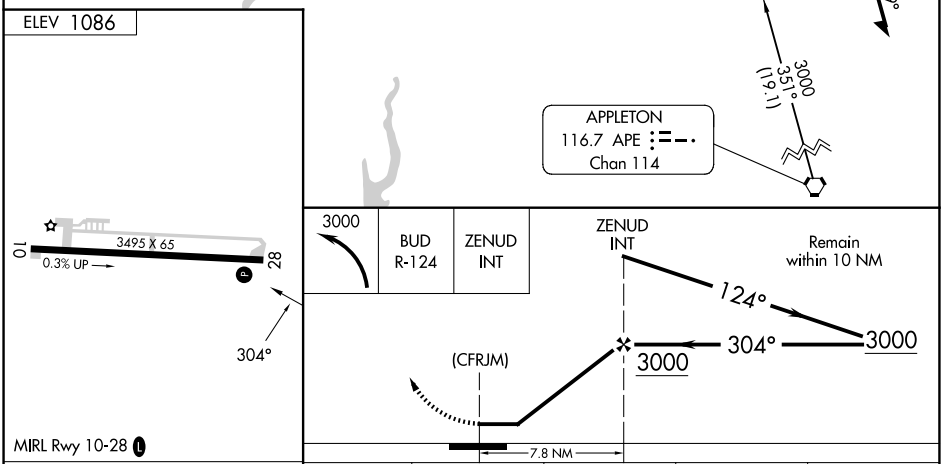

FAF to MAP 7.8 NM					
Knots	60	90	120	150	180
Min:Sec	7:48	5:12	3:54	3:07	2:36

CATEGORY	A	B	C	D
C CIRCLING	1880-1	794 (800-1)	1940-2½ 854 (900-2½)	NA

EC-2, 02 OCT 2025 to 30 OCT 2025
EC-2, 02 OCT 2025 to 30 OCT 2025