WAAS CH 78419 W20A	APP CRS 202°	Rwy ldg 4400 TDZE 1068 Apt Elev 1068

RNAV (GPS) RWY 20
GRIMES FLD (I74)

RNP APCH.

Baro-VNAV NA when using Springfield altimeter setting. For uncompensated Baro-VNAV systems, LNAV/VNAV NA below -17°C (2°F) or above 54°C (130°F). Rwy 20 helicopter visibility reduction below ¾ SM NA. When local altimeter setting not received, use Springfield altimeter setting and increase all DAs 44 feet, all MDAs 60 feet, increase LPV all Cats and LNAV Cat C visibility ¼ SM, and increase Circling Cat C visibility ¼ SM. VDP NA with Springfield altimeter setting. Circling NA to Rwys 1 and 19.

MISSED APPROACH: Climb to 4000 direct SEBUE and hold.

AWOS-3	COLUMBUS APP CON	UNICOM
118.325	134.45 294.5	122.7 (CTAF) L

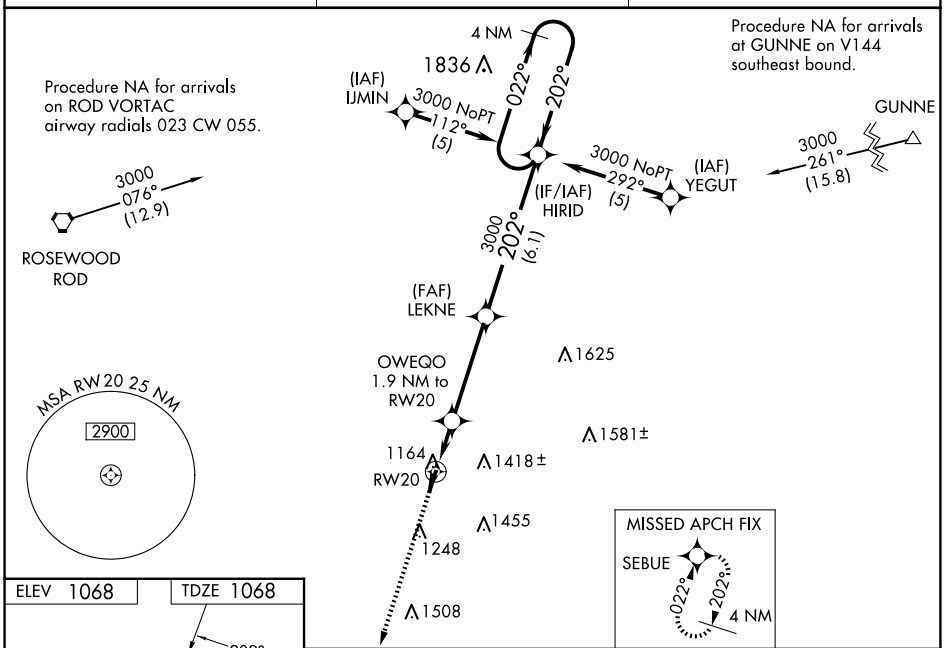

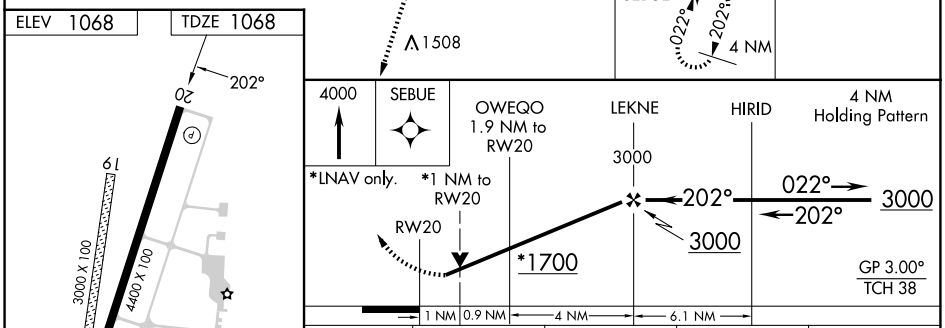

CATEGORY	A	B	C	D
LPV DA	1347-1 279 (300-1)			NA
LNAV/VNAV DA	1469-1½ 401 (500-1½)			NA
LNAV MDA	1420-1 352 (400-1)			NA
C CIRCLING	1580-1 512 (600-1)	1780-1 712 (800-1)	1800-2 732 (800-2)	NA

MIRL Rwy 2-20 L
REIL Rwys 2 and 20 L

EC-2, 02 OCT 2025 to 30 OCT 2025

EC-2, 02 OCT 2025 to 30 OCT 2025