WAAS CH 99746 W31A	APP CRS 331°	Rwy ldg 5600 TDZE 4230 Apt Elev 4234

RNAV (GPS) RWY 31
GREEN RIVER MUNI (U34)

RNP APCH - GPS.

NA Rwy 31 helicopter visibility reduction below ¾ SM NA. Use Moab altimeter setting; when not received, use Hanksville altimeter setting and increase all MDAs 20 feet and LP visibility Cat C/D ⅛ SM, and Circling visibility Cat D ¼ SM. Circling NA for Cats C and D northeast of Rwy 13-31.

MISSED APPROACH: Climb to 4800, then climbing left turn to 9300 direct LHARY and hold, continue climb-in-hold to 9300.

CNY ASOS	SALT LAKE CENTER	UNICOM
118.525	133.6 269.25	122.8 (CTAF) L

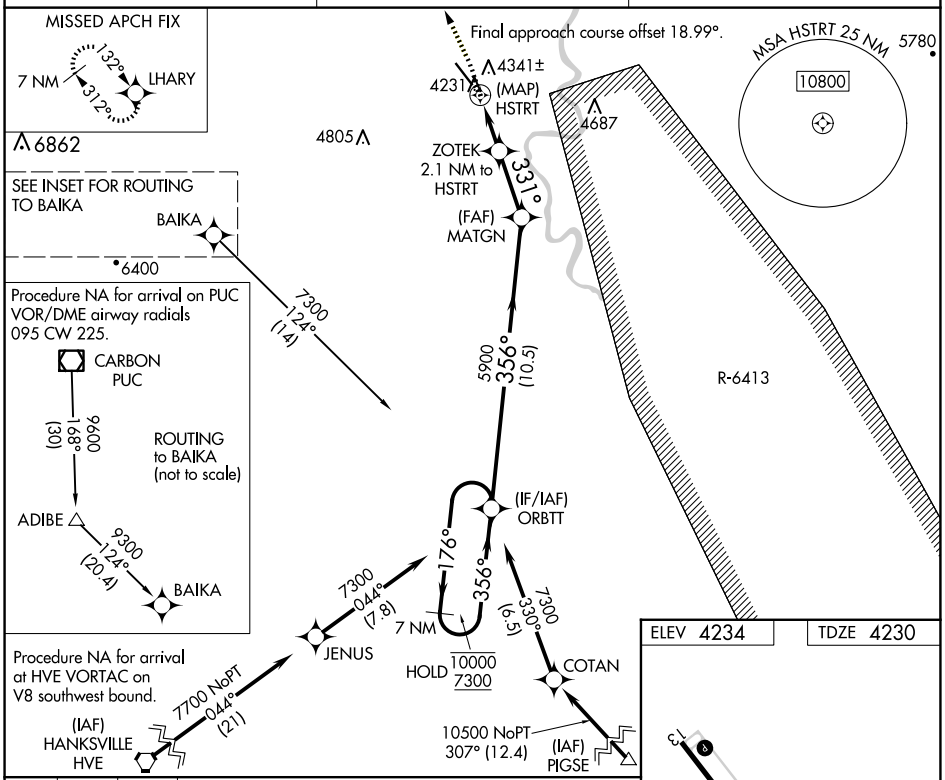

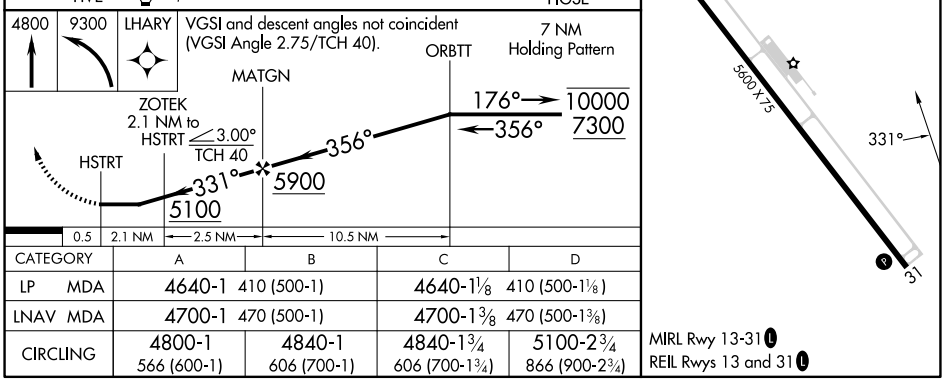

CATEGORY	A	B	C	D
LP MDA	4640-1 410 (500-1)		4640-1⅛ 410 (500-1⅛)	
LNAV MDA	4700-1 470 (500-1)		4700-1⅜ 470 (500-1⅜)	
CIRCLING	4800-1 566 (600-1)	4840-1 606 (700-1)	4840-1¾ 606 (700-1¾)	5100-2¾ 866 (900-2¾)

SW-4, 02 OCT 2025 to 30 OCT 2025

SW-4, 02 OCT 2025 to 30 OCT 2025