WAAS CH 49110 W32A	APP CRS 317°	Rwy Ldg 8000 TDZE 783 Apt Elev 783

RNAV (GPS) RWY 32
LAKE HAVASU CITY (HII)

RNP APCH.

Circling NA northeast of Rwy 14-32.
Rwy 32 helicopter visibility reduction below ¾ SM NA.

MISSED APPROACH: Climb to 6300 direct JADUV and track 307° to GORSY and hold, continue climb-in-hold to 6300.

AWOS-3	LOS ANGELES CENTER	UNICOM
119.025	134.65 360.65	122.7 (CTAF) L

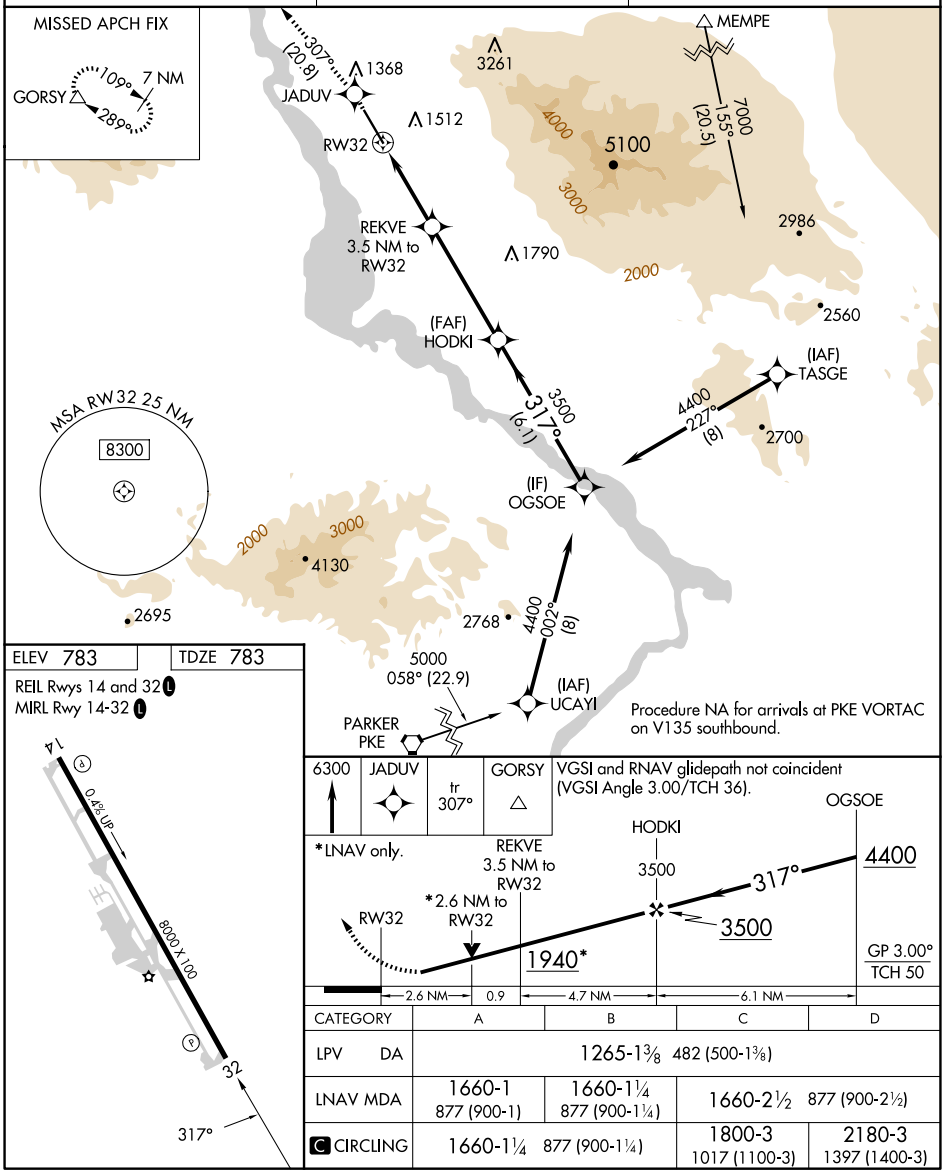

CATEGORY	A	B	C	D
LPV DA	1265-1⅜ 482 (500-1⅜)			
LNAV MDA	1660-1 877 (900-1)	1660-1¼ 877 (900-1¼)	1660-2½ 877 (900-2½)	
C CIRCLING	1660-1¼ 877 (900-1¼)		1800-3 1017 (1100-3)	2180-3 1397 (1400-3)

SW-4, 02 OCT 2025 to 30 OCT 2025