RNAV (GPS) RWY 32

ROLLA MUNI/LEONARD KRECH FLD (Ø6D)

WAAS CH 81834 W32A	APP CRS 325°	Rwy ldg 4300 TDZE 1819 Apt Elev 1823

RNP APCH - GPS.

T A Circling NA to Rwys 7 and 25. Circling Rwy 14 NA at night. Baro-VNAV and VDP NA when using Cando Muni altimeter setting. Rwy 32 helicopter visibility reduction below ¾ SM NA. For uncompensated Baro-VNAV systems, LNAV/VNAV NA below -18°C or above 54°C. When local altimeter setting not received, use Cando altimeter setting: increase LPV DA to 2183 feet; increase LNAV/VNAV DA to 2286 feet and all visibilities ⅜ SM; increase all MDAs 120 feet and LNAV visibility Cat C/D ⅜ SM, and Circling visibility Cat C/D ½ SM.

MISSED APPROACH: Climb to 2300 then climbing left turn to 3800 direct BALTA and hold.

AWOS-3	MINNEAPOLIS CENTER	UNICOM
118.125	127.6 279.6	122.8 (CTAF) L

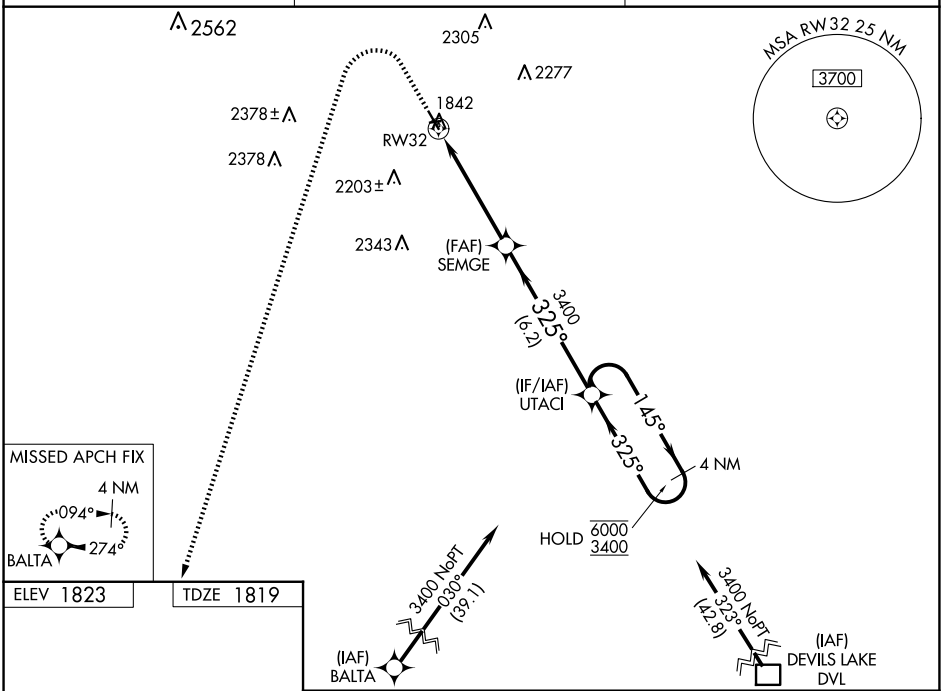

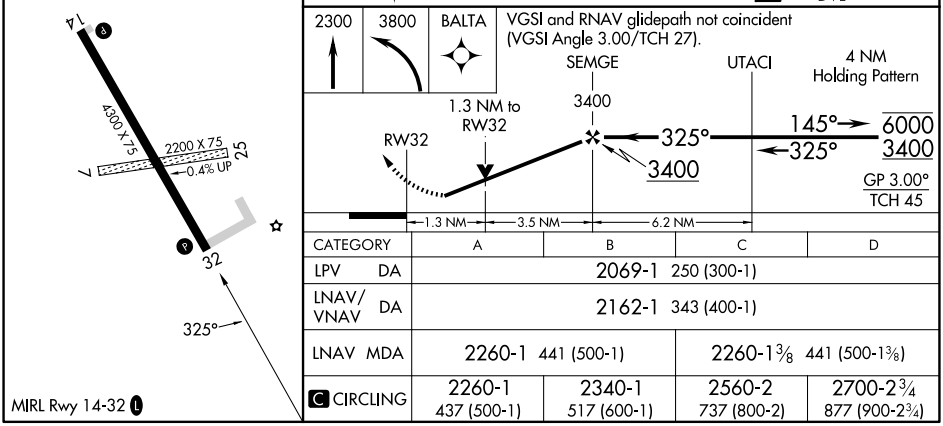

CATEGORY	A	B	C	D
LPV DA	2069-1 250 (300-1)			
LNAV/VNAV DA	2162-1 343 (400-1)			
LNAV MDA	2260-1 441 (500-1)		2260-1⅜ 441 (500-1⅜)	
C CIRCLING	2260-1 437 (500-1)	2340-1 517 (600-1)	2560-2 737 (800-2)	2700-2¾ 877 (900-2¾)

NC-1, 02 OCT 2025 to 30 OCT 2025