APP CRS	Rwy ldg	4003
085°	TDZE	14
	Apt Elev	14

RNAV (GPS) RWY 8
NELSON LAGOON (OUL) (PAOU)

RNP APCH.

Procedure NA at night.
Rwy 8 helicopter visibility reduction below 1 SM NA.

MISSED APPROACH: Climb to 500, then climbing left turn to 3000 direct AMNIA and hold.

AWOS-3P	ANCHORAGE CENTER	CTAF
119.025	118.5 278.3	122.9 L

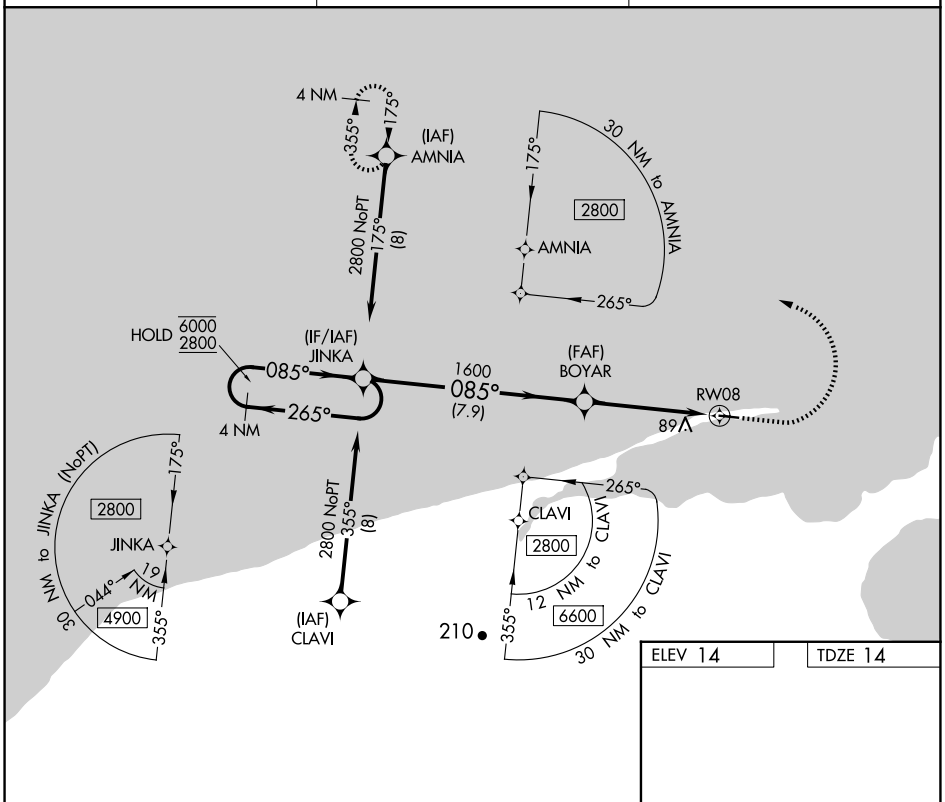

ELEV 14	TDZE 14

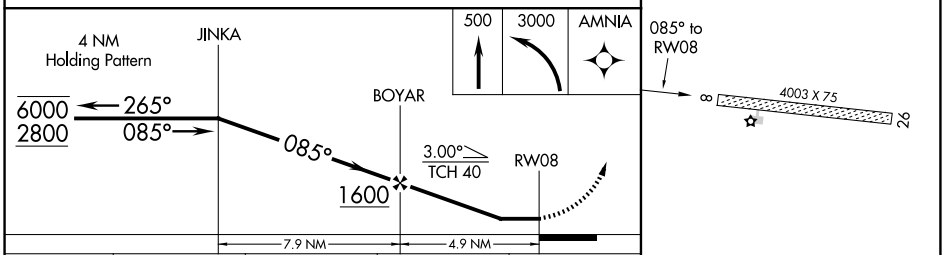

CATEGORY	A	B	C	D
LNAV MDA	380-1 366 (400-1)			
C CIRCLING	380-1 366 (400-1)	480-1 466 (500-1)	480-1½ 466 (500-1½)	580-2 566 (600-2)

MIRL Rwy 8-26 L

AK, 02 OCT 2025 to 27 NOV 2025
AK, 02 OCT 2025 to 27 NOV 2025