RNAV (GPS)-A
LEE (ANP)

APP CRS	Rwy ldg	N/A
298°	TDZE	N/A
	Apt Elev	34

RNP APCH - GPS.

Procedure NA at night. Rwy 12, and 30 helicopter visibility reduction below 1 SM NA. Use BWI altimeter setting.

MISSED APPROACH: Climbing left turn to 2000 direct AMRTN and hold.

BWI ASOS	POTOMAC APP CON	CTAF
115.1 127.8	119.7 290.475	122.9 L

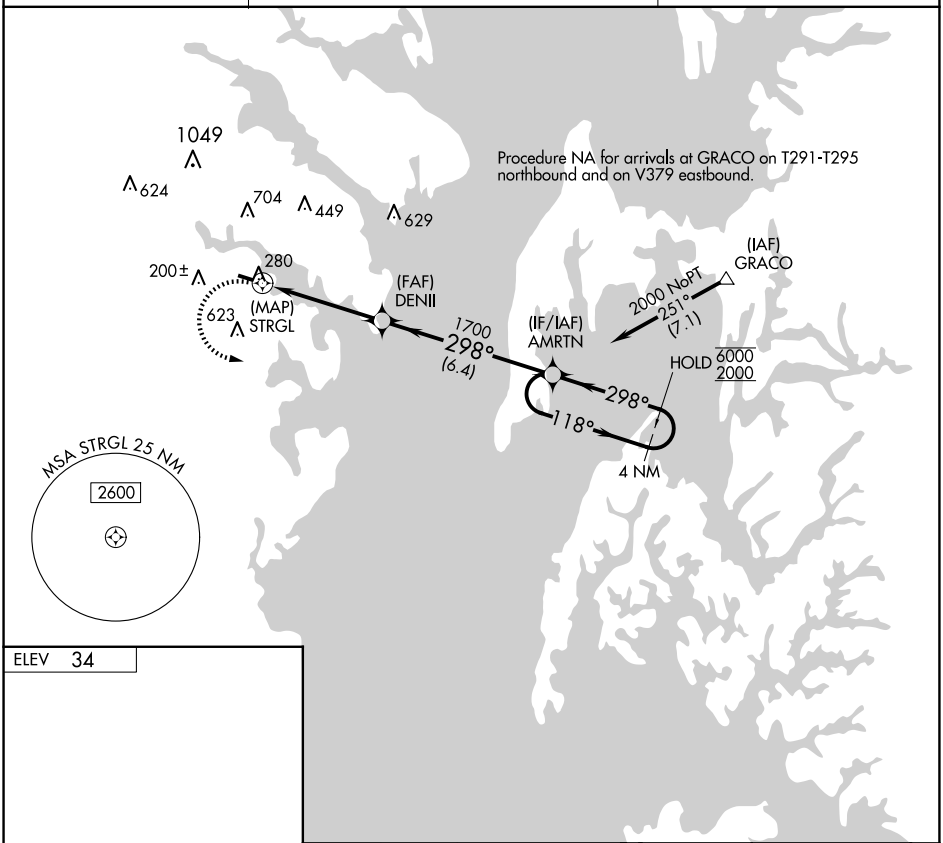

ELEV 34

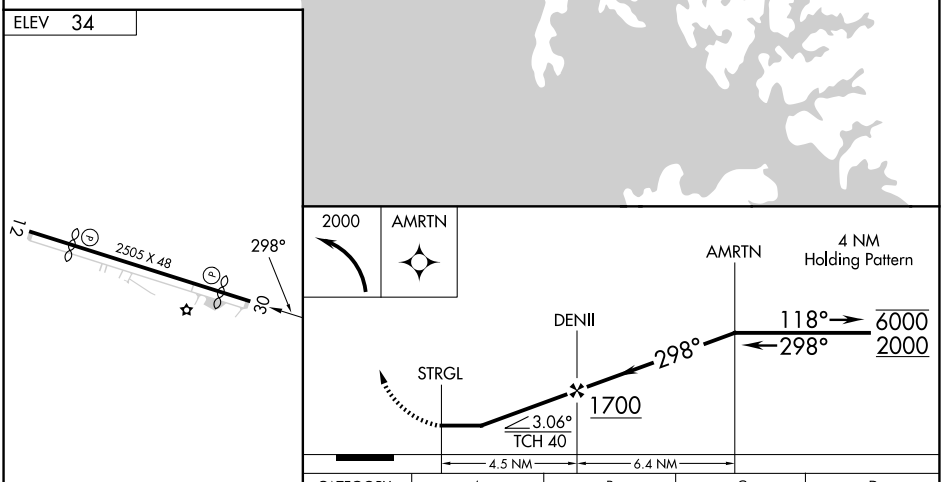

CATEGORY	A	B	C	D
CIRCLING	660-1 626 (700-1)		NA	

LIRL Rwy 12-30 L

NE-3, 02 OCT 2025 to 30 OCT 2025