# RNAV (GPS) RWY 31
## LOUISVILLE MUNI (2J3)

| WAAS CH 90439 W31A | APP CRS 307° | Rwy ldg 5002<br>TDZE 319<br>Apt Elev 328 |
|---|---|---|

RNP APCH - GPS.

For uncompensated Baro-VNAV systems, LNAV/VNAV NA below -15°C or above 54°C.

MISSED APPROACH: Climb to 1000 then climbing left turn to 3000 direct IRXEF and hold.

| AWOS-3PT | AUGUSTA APP CON | CTAF |
|---|---|---|
| 119.35 | 126.8 270.3 | 122.9 L |

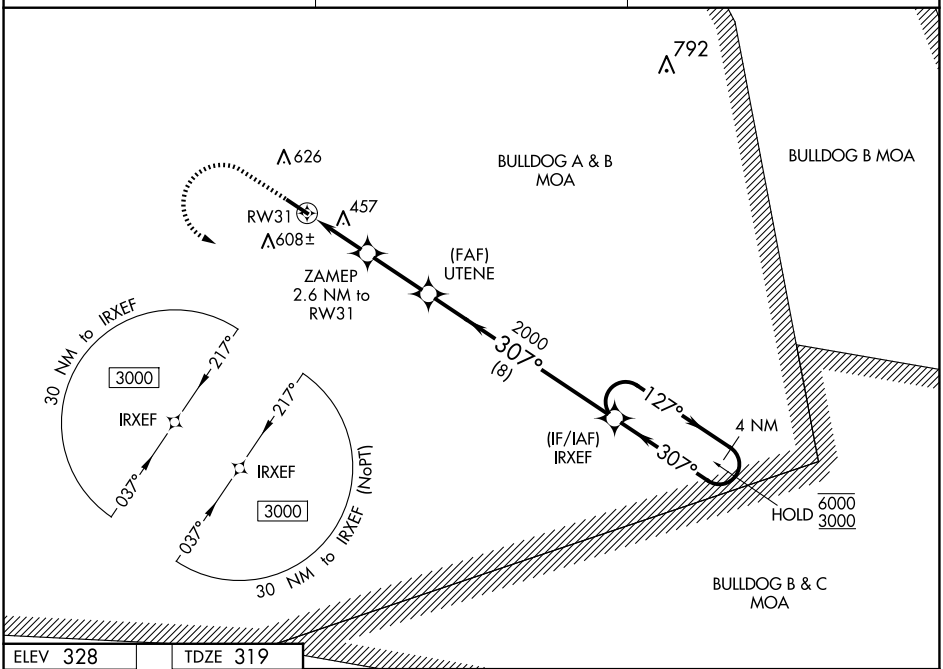


ELEV 328 TDZE 319

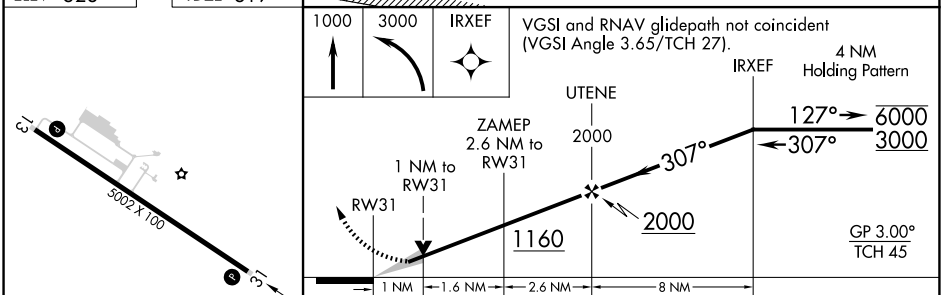


| CATEGORY | A | B | C | D |
|---|---|---|---|---|
| LPV DA | 569-1 250 (300-1) | | | |
| LNAV/VNAV DA | 720-1⅛ 401 (400-1⅛) | | | |
| LNAV MDA | 720-1 401 (400-1) | | 720-1⅛ 401 (400-1⅛) | |
| C CIRCLING | 840-1 512 (600-1) | 980-1 652 (700-1) | 980-1¾ 652 (700-1¾) | 980-2 652 (700-2) |

REIL Rwys 13 and 31 L
MIRL Rwy 13-31 L




SE-4, 02 OCT 2025 to 30 OCT 2025