RNAV (GPS) RWY 35

TURNER COUNTY (75J)

WAAS CH 82040 W35A	APP CRS 348°	Rwy ldg 5005 TDZE 388 Apt Elev 389

When Fitzgerald altimeter setting not received, procedure NA.
Rwy 35 helicopter visibility reduction below 1 SM NA.
DME/DME RNP-0.3 NA. Procedure NA at night.

NA

MISSED APPROACH: Climb to 2500 direct CRAGS and hold.

FZG AWOS-3	JACKSONVILLE CENTER	UNICOM
118.625	125.75 363.075	122.7 (CTAF) L

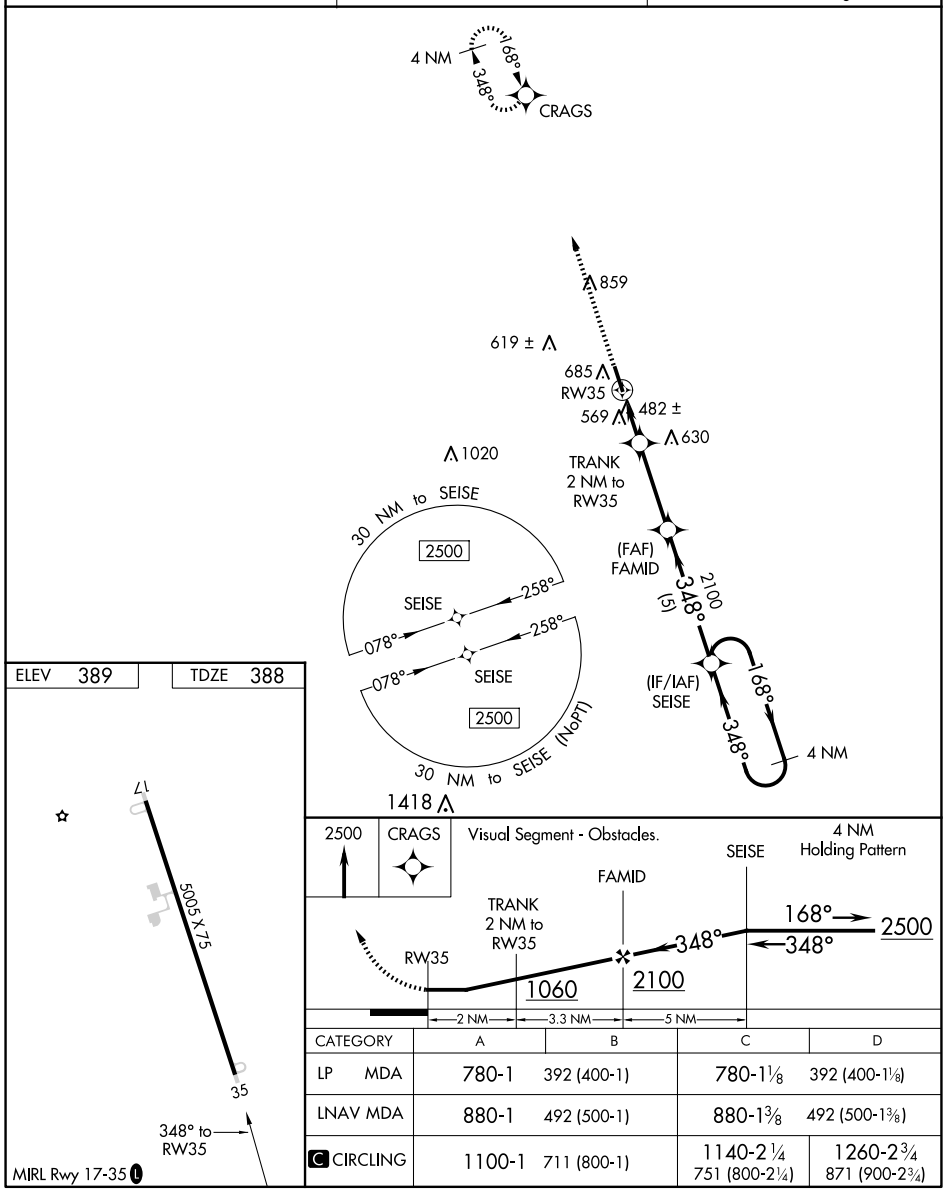

CATEGORY	A	B	C	D
LP MDA	780-1	392 (400-1)	780-1⅛	392 (400-1⅛)
LNAV MDA	880-1	492 (500-1)	880-1⅜	492 (500-1⅜)
C CIRCLING	1100-1	711 (800-1)	1140-2¼ 751 (800-2¼)	1260-2¾ 871 (900-2¾)

SE-4, 02 OCT 2025 to 30 OCT 2025