WAAS CH 63143 W25A	APP CRS 253°	Rwy ldg 4000 TDZE 175 Apt Elev 179

RNAV (GPS) RWY 25
BOB BAKER MEML (IAN) (PAIK)

RNP APCH-GPS.

Circling NA north of Rwy 7-25.
NA Circling Rwy 7 NA at night.
-28°C Baro-VNAV NA.

MISSED APPROACH: Climb to 900 then climbing left turn to 2900 direct KOBXU and hold.
#Missed approach requires minimum climb of 335 feet per NM to 1440.

AWOS-3P	ANCHORAGE CENTER	CTAF
119.025	119.2 263.0	122.7 L

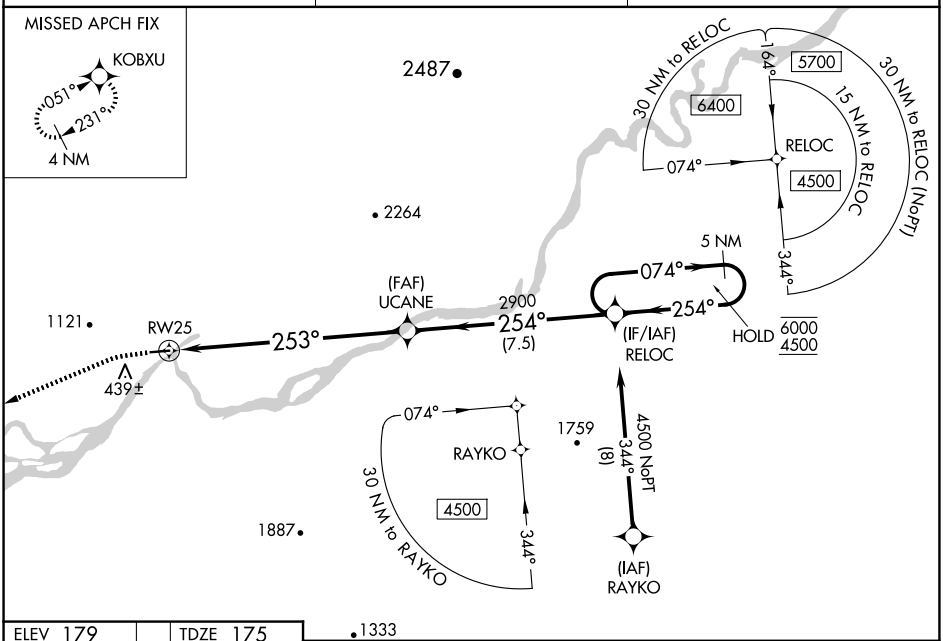

ELEV 179 TDZE 175

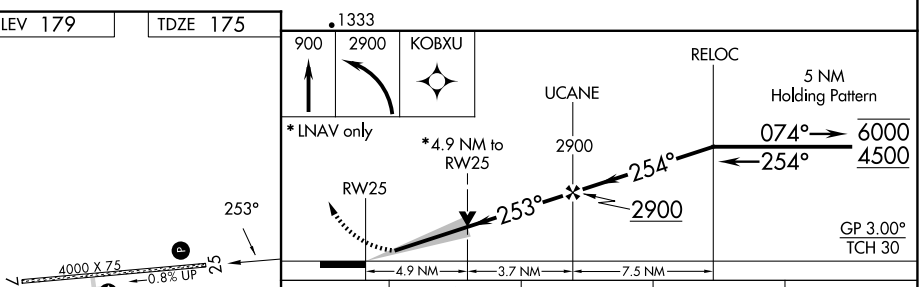

CATEGORY	A	B	C	D
LPV DA#	450-1 275 (300-1)			
LPV DA	639-1⅜ 464 (500-1⅜)			
LNAV/VNAV DA	807-1¾ 632 (700-1¾)			
LNAV MDA	1740-1¼ 1565 (1600-1¼)	1740-1½ 1565 (1600-1½)	1740-3 1565 (1600-3)	
C CIRCLING	1740-1¼ 1561 (1600-1¼)	1740-1½ 1561 (1600-1½)	1740-3 1561 (1600-3)	

MIRL Rwy 7-25 L
REIL Rwy 25 L

AK, 02 OCT 2025 to 27 NOV 2025

AK, 02 OCT 2025 to 27 NOV 2025