RNAV (GPS) RWY 36

COPIAH COUNTY (M11)

WAAS CH 53542 W36A	APP CRS 356°	Rwy ldg 4007 TDZE 430 Apt Elev 435

RNP APCH - GPS.

Circling Rwy 18 NA at night. Rwy 36 helicopter visibility reduction below ¾ SM NA. Baro-VNAV NA. Use Brookhaven altimeter setting; when not received, use Hawkins Fld altimeter setting and increase LPV DA to 756; increase LNAV/VNAV DA to 906; increase all MDAs 40 feet and Circling visibility Cats C and D ¼ SM.

NA

MISSED APPROACH: Climb to 3500 direct PANTX and hold, continue climb-in-hold to 3500.

1R7 AWOS-3P	MEMPHIS CENTER	CTAF
118.125	132.5 259.1	122.9

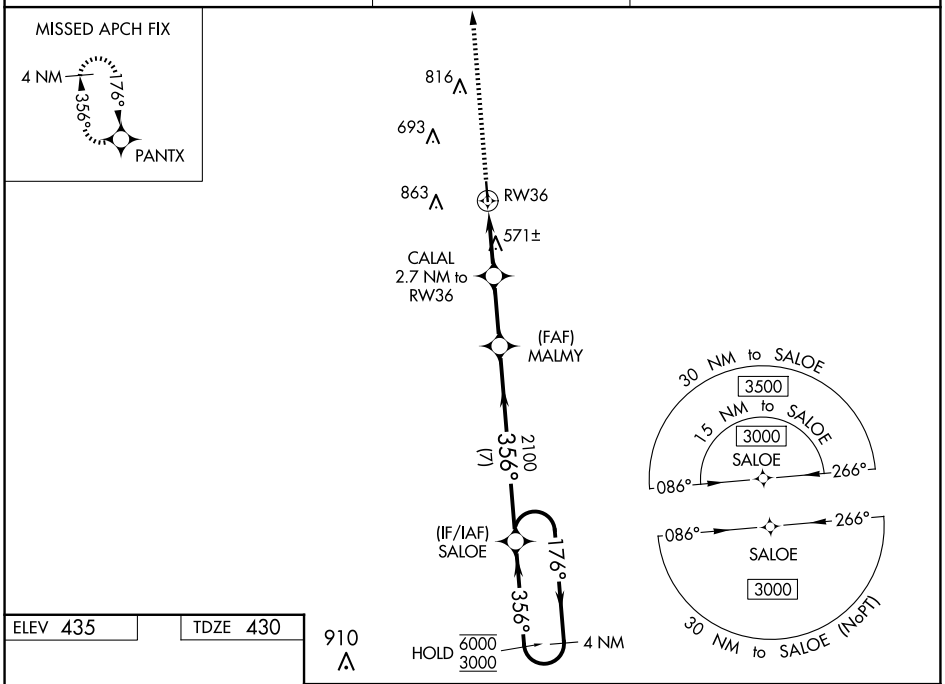

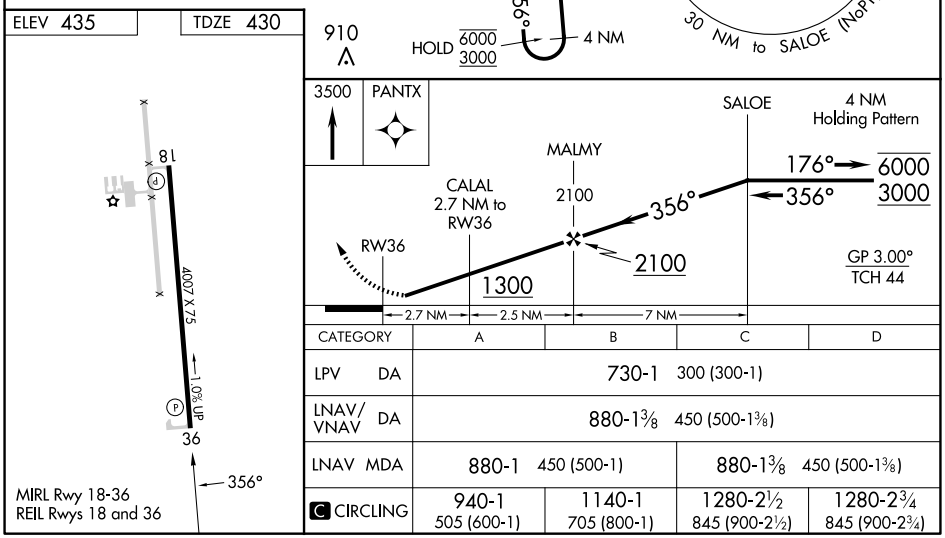

CATEGORY	A	B	C	D
LPV DA	730-1 300 (300-1)			
LNAV/VNAV DA	880-1⅜ 450 (500-1⅜)			
LNAV MDA	880-1 450 (500-1)		880-1⅜ 450 (500-1⅜)	
C CIRCLING	940-1 505 (600-1)	1140-1 705 (800-1)	1280-2½ 845 (900-2½)	1280-2¾ 845 (900-2¾)

SC-4, 02 OCT 2025 to 30 OCT 2025