KEKAHA, KAUAI I, HAWAII

# RNAV (GPS) RWY 34

BARKING SANDS PMRF (PHBK)

| APCH CRS 340° | Rwy ldg 6002 | TDZE 21 | Arpt Elev 23 |
|---|---|---|---|

- (USN)

RNP APCH

T * Circling not authorized E of Rwy 16-34.

MISSED APPROACH: Climb to 550 then climbing left turn to 3000 direct DIKNY and hold.

| ATIS★ | HCF CENTER | TOWER★ | GND CON★ | UNICOM |
|---|---|---|---|---|
| 128.0 | 126.5 269.4 | 126.2 360.2 | 124.2 340.2 | 122.8 |

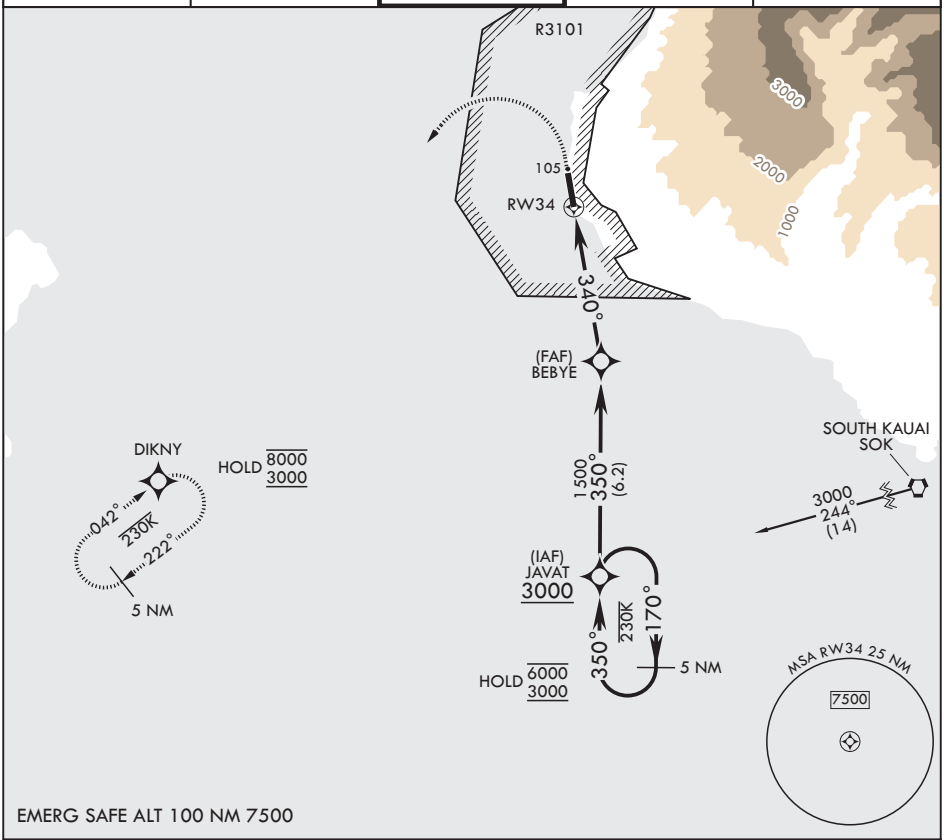


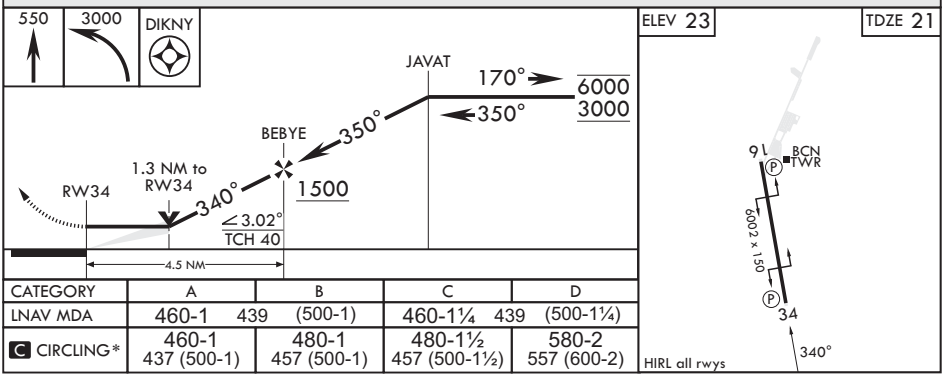


| CATEGORY | A | B | C | D |
|---|---|---|---|---|
| LNAV MDA | 460-1 439 (500-1) | | 460-1¼ 439 (500-1¼) | |
| C CIRCLING* | 460-1 437 (500-1) | 480-1 457 (500-1) | 480-1½ 457 (500-1½) | 580-2 557 (600-2) |



PAC, 02 OCT 2025 to 27 NOV 2025
PAC, 02 OCT 2025 to 27 NOV 2025