TOLEDO, OHIO

HI-TACAN RWY 7

TACAN TOL Chan 72	APCH CRS 068°	Rwy ldg 10,599 TDZE 683 Arpt Elev 684

[USAF] EUGENE F KRANZ TOLEDO EXPRESS (KTOL)

* When ALS inop, increase CAT E vis to 1⅜ mile.

ALSF-2

MISSED APPROACH: Climb to 3000 then right turn on TOL TACAN R-170 to POUDR/15 DME and hold.

ATIS	TOLEDO APP CON	TOLEDO TOWER	GND CON	CLNC DEL	ASR
118.75 290.225	126.1 317.55	118.1 285.4	121.9 348.6	121.75 348.6	

Procedure NA for arrival on FWA VORTAC airway radials 077 CW 134.

Procedure NA for arrival at ROD VORTAC on V47 southwest bound.

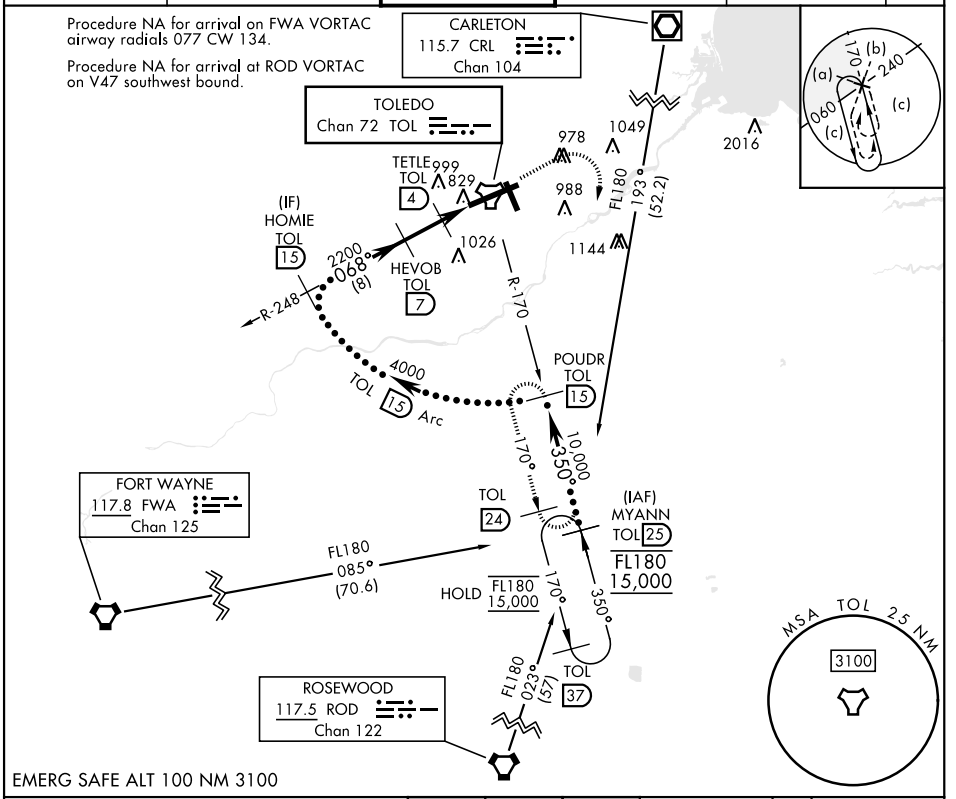

EMERG SAFE ALT 100 NM 3100

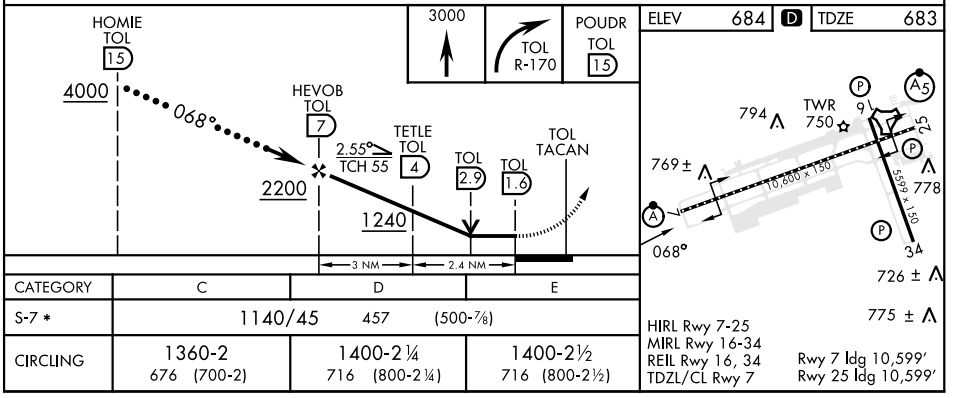

CATEGORY	C	D	E
S-7 *	1140/45 457 (500-⅞)		
CIRCLING	1360-2 676 (700-2)	1400-2¼ 716 (800-2¼)	1400-2½ 716 (800-2½)

HIRL Rwy 7-25
MIRL Rwy 16-34
REIL Rwy 16, 34
TDZL/CL Rwy 7

Rwy 7 ldg 10,599′
Rwy 25 ldg 10,599′

EC-2, 30 OCT 2025 to 27 NOV 2025