WAAS CH 97319 W17A	APP CRS 169°	Rwy ldg 7004 TDZE 121 Apt Elev 121

RNAV (GPS) RWY 17
PENSACOLA INTL (PNS)

RNP APCH.

For uncompensated Baro-VNAV systems, LNAV/VNAV NA below 1°C or above 54°C. CAUTION: Intensive VFR student training in vicinity of airport.

MALSR

MISSED APPROACH: Climb to 2000 direct OBUFY and hold.

ATIS	PENSACOLA APP CON	PENSACOLA TOWER ★	GND CON	CLNC DEL	UNICOM
121.25	119.0 269.375	119.9 (CTAF) L 257.8	121.9 348.6	123.725 256.875	122.95

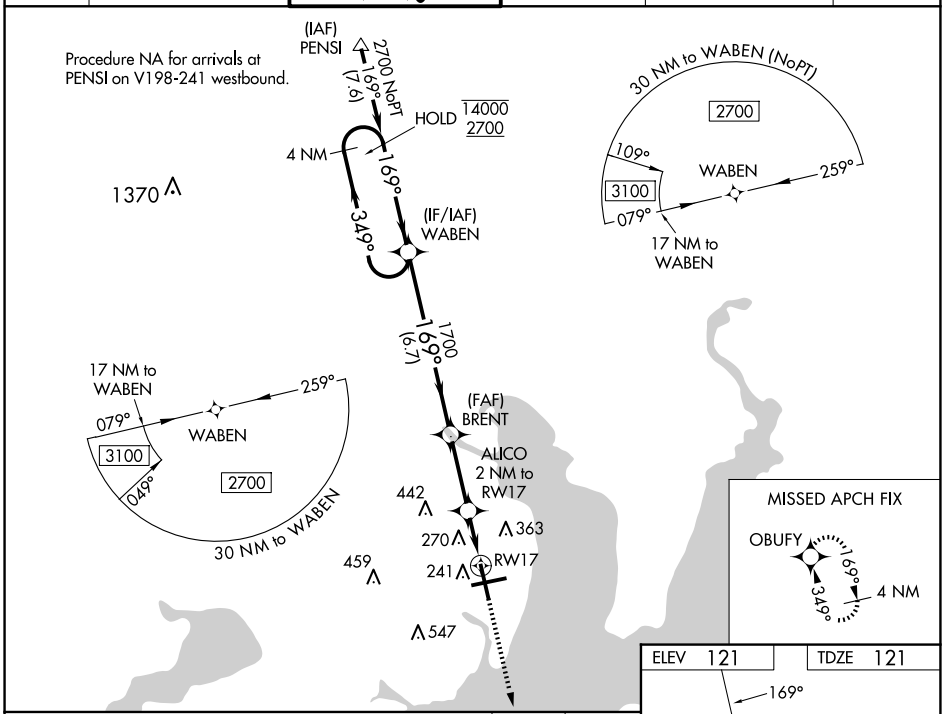

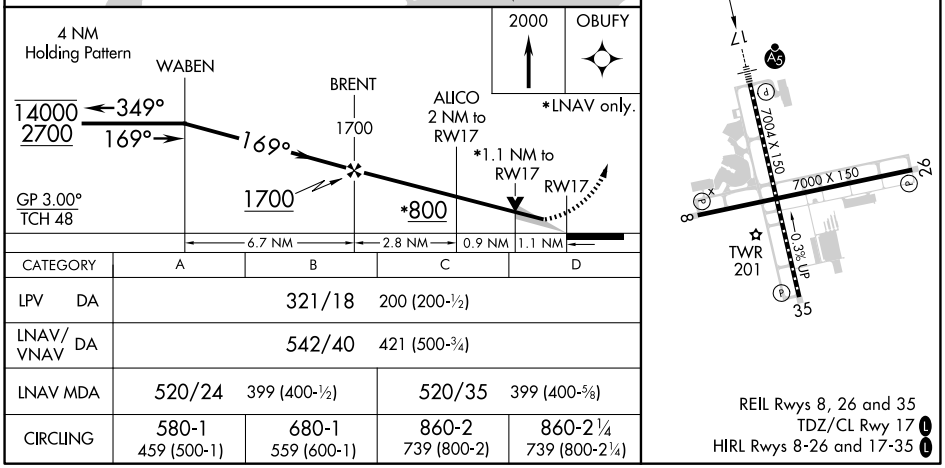

CATEGORY	A	B	C	D
LPV DA	321/18 200 (200-½)			
LNAV/VNAV DA	542/40 421 (500-¾)			
LNAV MDA	520/24 399 (400-½)		520/35 399 (400-⅝)	
CIRCLING	580-1 459 (500-1)	680-1 559 (600-1)	860-2 739 (800-2)	860-2¼ 739 (800-2¼)

SE-3, 30 OCT 2025 to 27 NOV 2025
SE-3, 30 OCT 2025 to 27 NOV 2025