RNAV (RNP) Y RWY 34
RICHMOND INTL (RIC)

APP CRS	Rwy Ldg	9003
337°	TDZE	161
	Apt Elev	168

RNP AR APCH.

For uncompensated Baro-VNAV systems, procedure NA below -11°C or above 54°C. For inop ALS, increase RNP 0.30 all Cats visibility to 1¼ SM.

ALSF-2

MISSED APPROACH: Climb to 2500 on track 337° to IFPIG and hold.

ATIS	POTOMAC APP CON	RICHMOND TOWER	GND CON
119.15 263.025	126.4 282.375 (001°-185°) 126.75 307.2 (186°-360°)	121.1 257.8	121.9 348.6

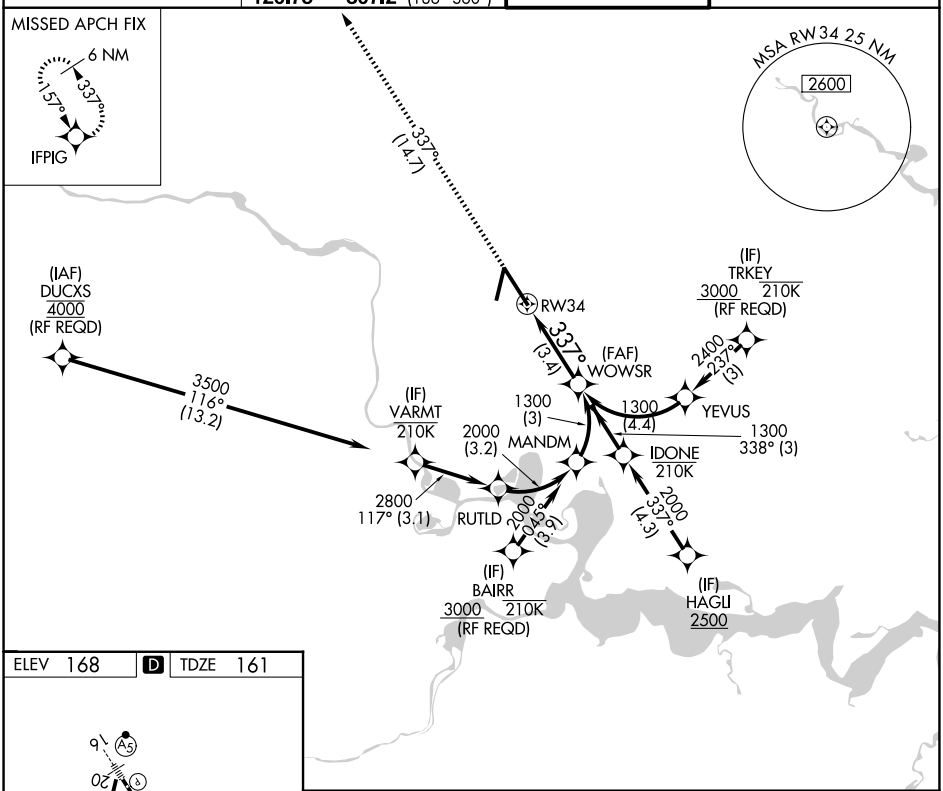

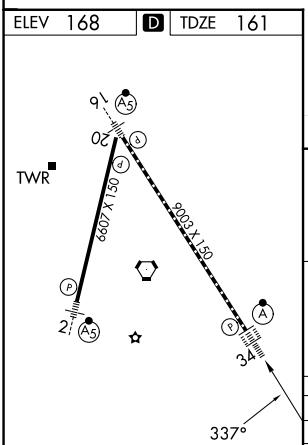

TDZ/CL Rwy 34
HIRL Rwys 2-20 and 16-34
REIL Rwy 20

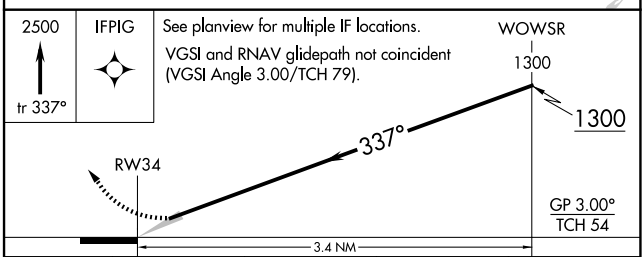

CATEGORY	A	B	C	D
RNP 0.11 DA	482/26	321 (400-½)		
RNP 0.30 DA	596/49	435 (500-1)		

AUTHORIZATION REQUIRED

NE-3, 30 OCT 2025 to 27 NOV 2025

NE-3, 30 OCT 2025 to 27 NOV 2025