SAN ANTONIO, TEXAS

RNAV (GPS) RWY 16

WAAS CH **52296** **W16A**	APCH CRS **158°**	Rwy ldg **11,550** TDZE **690** Arpt Elev **690**

(USAF)

KELLY FLD (KSKF)

RNP APCH

* When ALS inop, increase RVR to 40, vis to 3/4 miles.
** When ALS inop, increase RVR to 55, vis to 1 mile.
*** When ALS inop, increase CAT AB RVR to 55, and vis to 1 mile; CAT CDE RVR to 60 vis to 1 1/8 miles.

ALSF-1

MISSED APPROACH: Climb to 1500 then climbing right turn to 3000 direct FITER and hold.

ATIS	SAN ANTONIO APP CON	KELLY TOWER	GND CON
120.45 273.5	**118.05 353.5**	**124.3 322.35**	**121.8 289.4**

**** Circling not authorized E of Rwy 16-34.

For uncompensated BARO-VNAV systems, LNAV/VNAV NA below -16°C (3°F) or above 54°C (129°F).

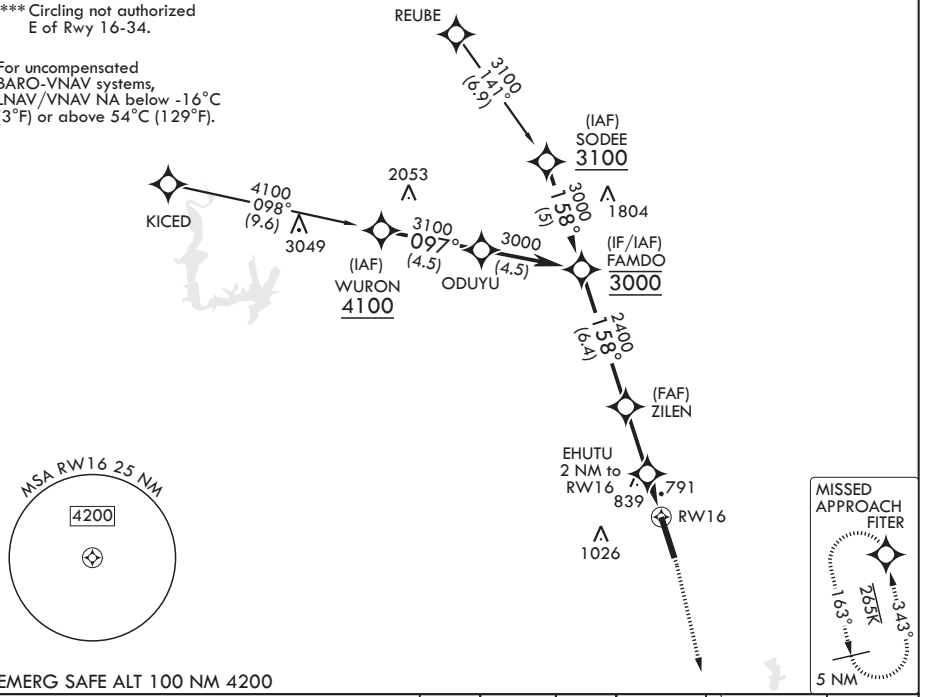

EMERG SAFE ALT 100 NM 4200

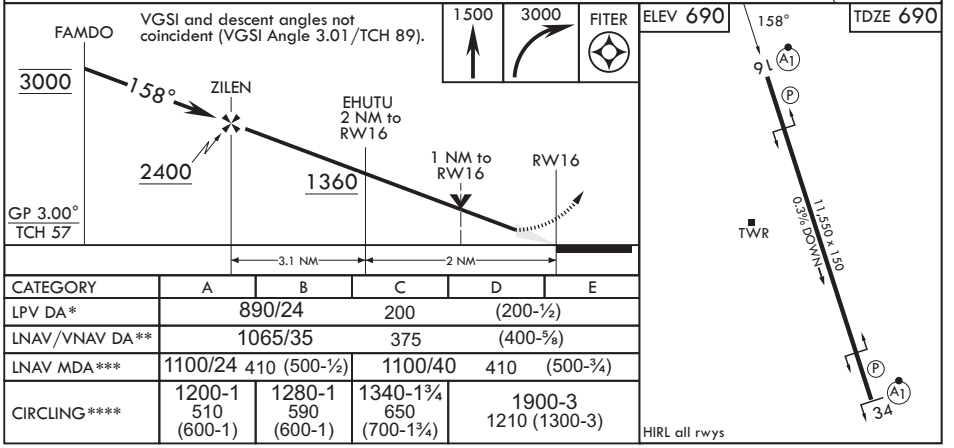

CATEGORY	A	B	C	D	E
LPV DA*	890/24		200	(200-½)	
LNAV/VNAV DA**	1065/35		375	(400-⅝)	
LNAV MDA***	1100/24 410 (500-½)		1100/40	410 (500-¾)	
CIRCLING****	1200-1 510 (600-1)	1280-1 590 (600-1)	1340-1¾ 650 (700-1¾)	1900-3 1210 (1300-3)	

SC-3, 30 OCT 2025 to 27 NOV 2025

SC-3, 30 OCT 2025 to 27 NOV 2025