RNAV (GPS) RWY 36
CHERRY CAPITAL (TVC)

WAAS CH 53733 W36A	APP CRS 005°	Rwy Ldg 5108 TDZE 624 Apt Elev 624

RNP APCH - GPS.

Baro-VNAV NA when using ACB altimeter setting. For uncompensated Baro-VNAV systems, LNAV/VNAV NA below -16°C or above 54°C. When local altimeter setting not received use ACB altimeter setting: increase all DA 51 feet and all MDA 60 feet, increase LNAV/VNAV all Cats and Circling Cat C visibilities ¼ SM, and increase LPV all Cats, LNAV Cat C/D and Circling Cat D visibilities ⅛ SM. Helicopter visibility reduction below ¾ SM NA. -21°C

MISSED APPROACH: Climb to 1400 then climbing right turn to 3000 direct TIDDU and hold.

ATIS	MINNEAPOLIS CENTER	TRAVERSE CITY TOWER ★	GND CON	UNICOM
119.175	132.9 338.3	124.2(CTAF) L 348.6	121.8 348.6	122.95

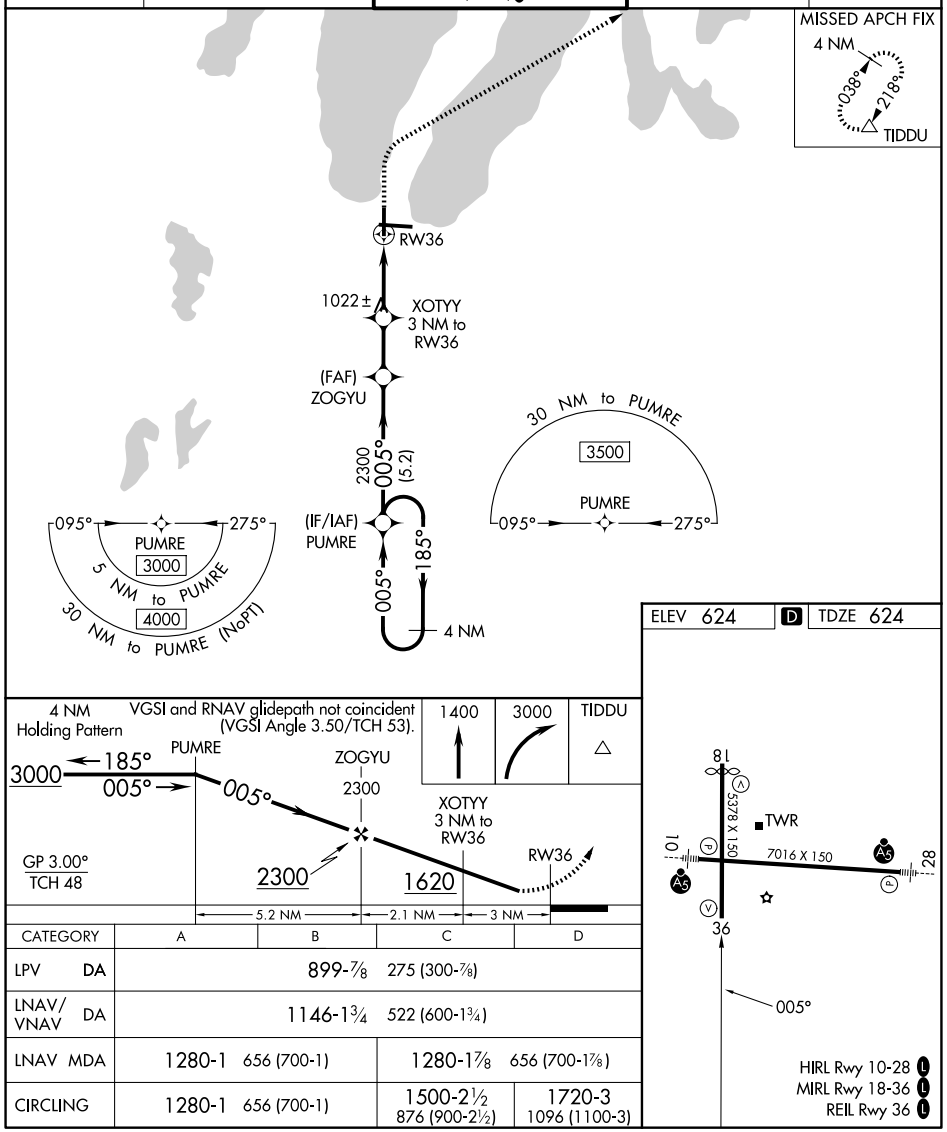

CATEGORY	A	B	C	D
LPV DA	899-⅞ 275 (300-⅞)			
LNAV/VNAV DA	1146-1¾ 522 (600-1¾)			
LNAV MDA	1280-1 656 (700-1)		1280-1⅞ 656 (700-1⅞)	
CIRCLING	1280-1 656 (700-1)		1500-2½ 876 (900-2½)	1720-3 1096 (1100-3)

EC-1, 30 OCT 2025 to 27 NOV 2025