WAAS CH 69411 W30A	APP CRS 298°	Rwy Ldg 7276 TDZE 22 Apt Elev 24

RNAV (GPS) RWY 30L
VERO BEACH RGNL (VRB)

Circling to Rwy 30R NA at night. Baro-VNAV NA when using Fort Pierce altimeter setting. For uncompensated Baro-VNAV systems, LNAV/VNAV NA below 0°C (32°F) or above 54°C (130°F). DME/DME RNP-0.3 NA. VDP NA when using Fort Pierce altimeter setting. When local altimeter setting not received, use Fort Pierce altimeter setting and increase all DA 23 feet and all MDA 40 feet and increase LNAV/VNAV all Cats visibility ⅛ mile LNAV Cats C/D and Circling visibility Cats C/D ¼ mile.

MISSED APPROACH: Climb to 2000 direct HOCKI and hold.

ATIS	PALM BEACH APP CON	VERO BEACH TOWER ★	GND CON	UNICOM
120.575	123.625 225.4 (N)	126.3 (CTAF) L	127.45	122.95

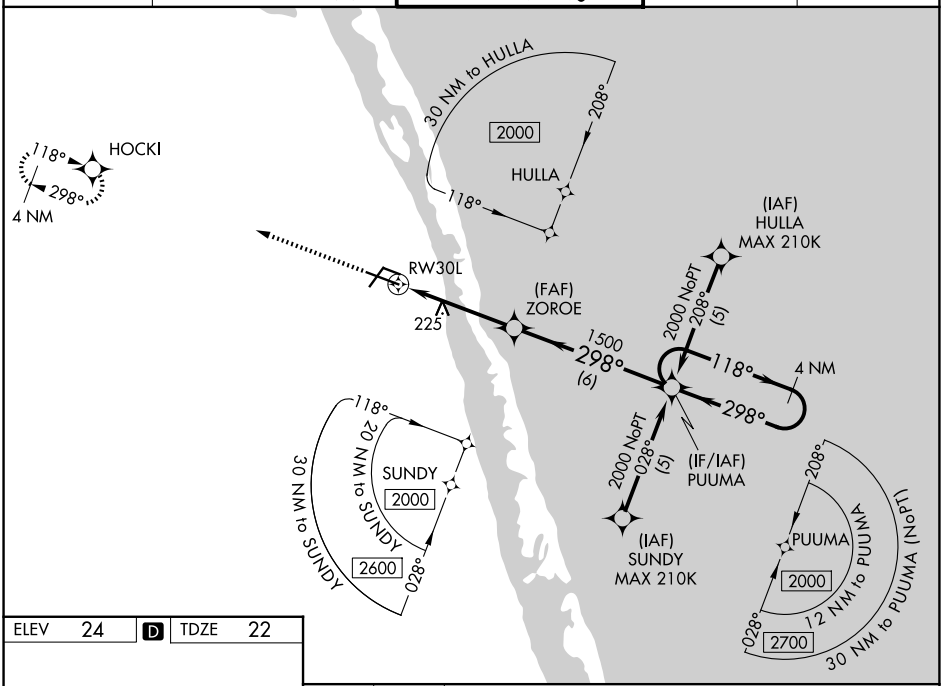

ELEV 24 D TDZE 22

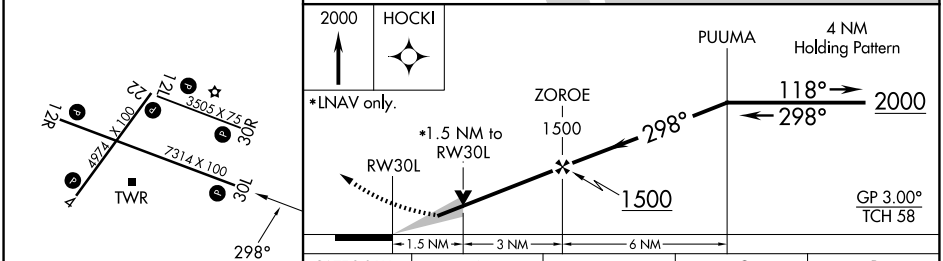

CATEGORY	A	B	C	D
LPV DA	222-¾ 200 (200-¾)			
LNAV/VNAV DA	346-1 324 (400-1)			
LNAV MDA	540-1 518 (600-1)		540-1⅜ 518 (600-1⅜)	
CIRCLING	560-1 536 (600-1)		660-1¾ 636 (700-1¾)	820-2½ 796 (800-2½)

MIRL Rwys 4-22, 12R-30L, and 12L-30R L
REIL Rwys 4, 12R, 22 and 30L L

SE-3, 30 OCT 2025 to 27 NOV 2025

SE-3, 30 OCT 2025 to 27 NOV 2025