WAAS CH 61311 W04A	APP CRS 043°	Rwy Ldg 4974 TDZE 24 Apt Elev 24

RNAV (GPS) RWY 4
VERO BEACH RGNL (VRB)

Circling to Rwy 30R NA at night. For uncompensated Baro-VNAV systems, LNAV/VNAV NA below 0°C (32°F) or above 54°C (130°F). DME/DME RNP-0.3 NA. When local altimeter setting not received, use Fort Pierce altimeter setting and increase LPV DA to 320 feet; increase LNAV/VNAV DA to 378 feet and all visibilities 1/8 SM; increase all MDAs 40 feet and LNAV Cat C/D and Circling Cat C/D visibility 1/4 SM. Baro-VNAV and VDP NA when using Fort Pierce altimeter setting. Rwy 4 helicopter visibility reduction below 3/4 SM NA.

MISSED APPROACH: Climb to 2000 direct OJEMY and hold.

ATIS	PALM BEACH APP CON	VERO BEACH TOWER ★	GND CON	UNICOM
120.575	123.625 225.4 (N)	126.3 (CTAF) L	127.45	122.95

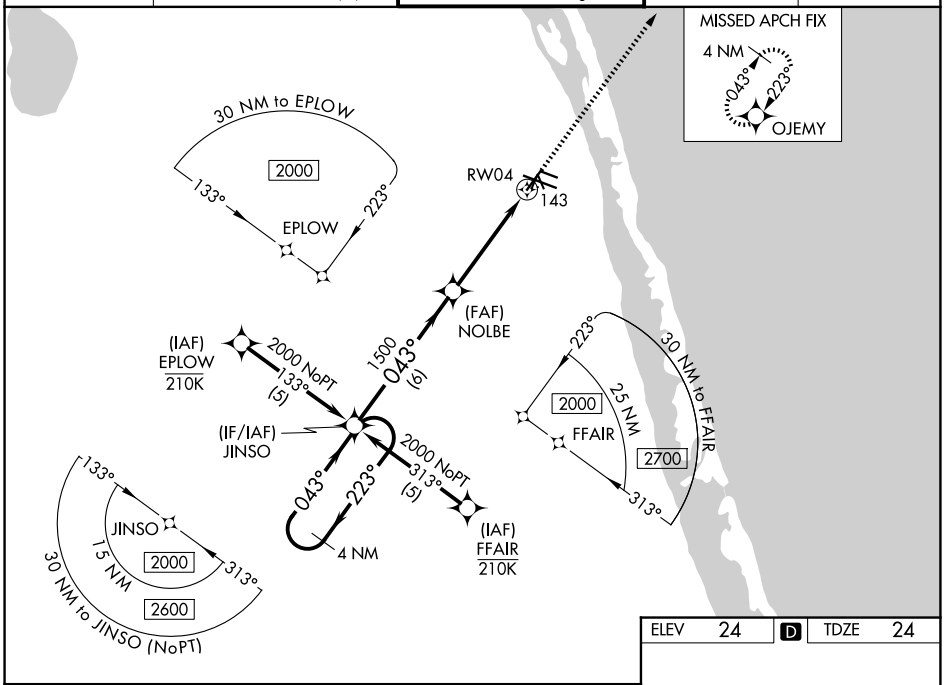

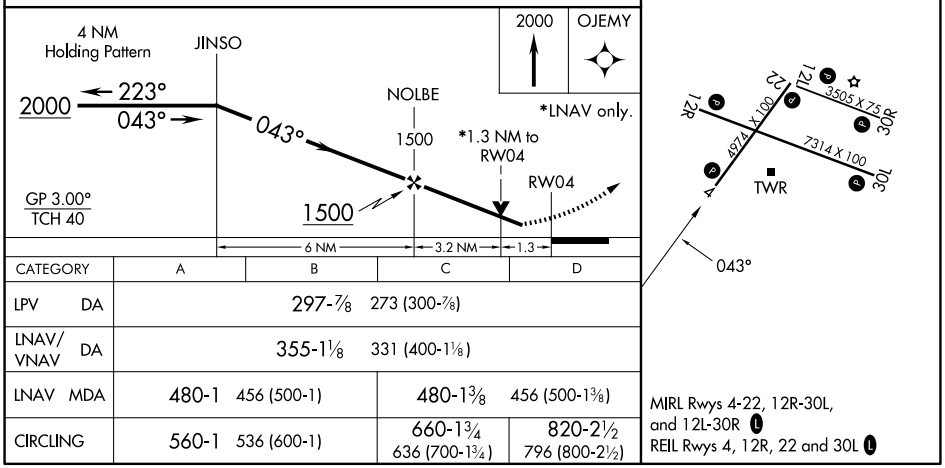

CATEGORY	A	B	C	D
LPV DA	297-7/8 273 (300-7/8)			
LNAV/VNAV DA	355-1 1/8 331 (400-1 1/8)			
LNAV MDA	480-1 456 (500-1)		480-1 3/8 456 (500-1 3/8)	
CIRCLING	560-1 536 (600-1)		660-1 3/4 636 (700-1 3/4)	820-2 1/2 796 (800-2 1/2)

MIRL Rwys 4-22, 12R-30L, and 12L-30R L
REIL Rwys 4, 12R, 22 and 30L L

SE-3, 30 OCT 2025 to 27 NOV 2025

SE-3, 30 OCT 2025 to 27 NOV 2025