WARNER ROBINS, GEORGIA

# ILS or LOC Y RWY 15

ROBINS AFB (KWRB)

| LOC I-RJM | APCH CRS | Rwy ldg 12,001<br>TDZE 294<br>Arpt Elev 294 |
|---|---|---|
| 111.7 | 146° | |

[USAF]

* When ALS inop, increase RVR to 40, vis to ¾ mile.
** When ALS inop, increase CAT AB RVR to 55, vis to 1 mile; CAT CDE vis to 1⅝ miles.

ALSF-1

MISSED APPROACH: Climb To 2700 on WRB TACAN R-147 to CEMSA and hold.

| ATIS | ATLANTA APP CON | TOWER | GND CON |
|---|---|---|---|
| 119.475 273.475 | 124.2 279.6 | 133.225 257.975 | 121.85 275.8 |

*** Circling NA SW of Rwy 15-33.

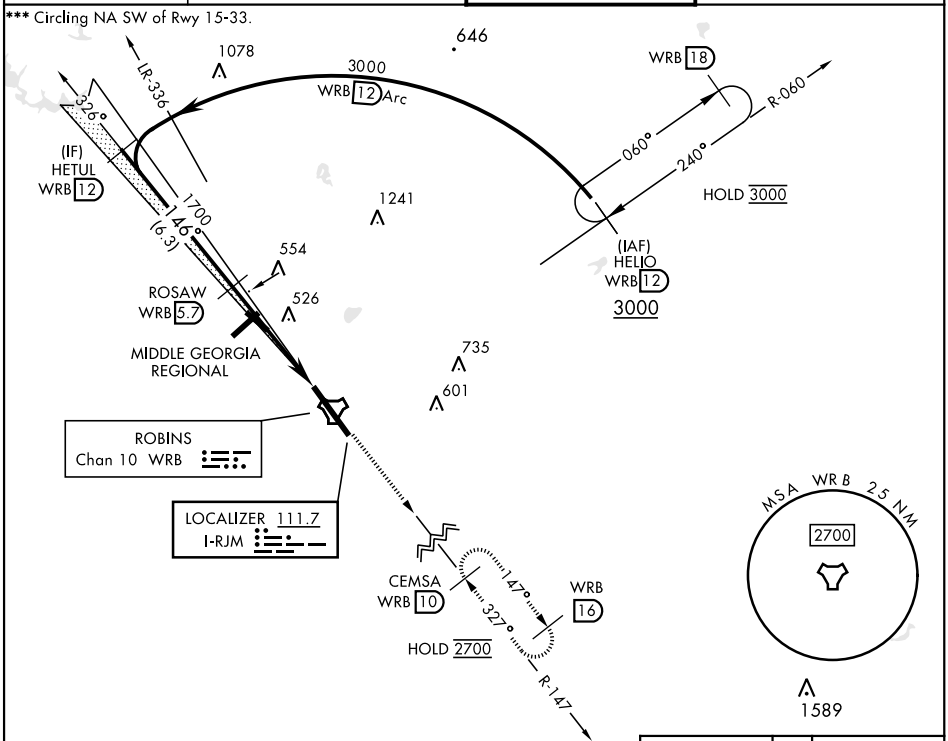


EMERG SAFE ALT 100 NM 3700

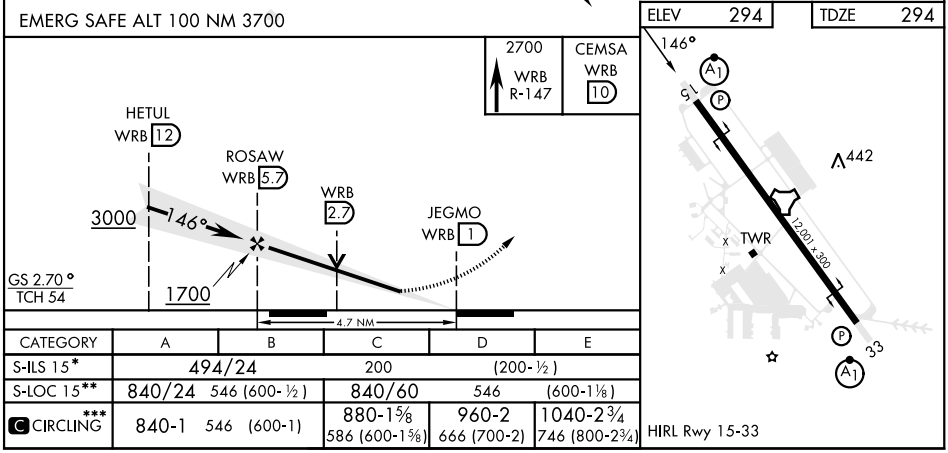


| CATEGORY | A | B | C | D | E |
|---|---|---|---|---|---|
| S-ILS 15* | 494/24 | | 200 | (200-½) | |
| S-LOC 15** | 840/24 546 (600-½) | | 840/60 | 546 | (600-1⅛) |
| C CIRCLING*** | 840-1 546 (600-1) | | 880-1⅝ 586 (600-1⅝) | 960-2 666 (700-2) | 1040-2¾ 746 (800-2¾) |


SE-4, 30 OCT 2025 to 27 NOV 2025