VOR RWY 21R
TRI-CITIES (PSC)

VOR/DME PSC 113.75 Chan 84(Y)	APP CRS 217°	Rwy Ldg 7110 TDZE 404 Apt Elev 410

DME required.

VDP NA when using Hermiston altimeter setting. When local altimeter setting not received, use Hermiston altimeter setting and increase all MDA 100 feet and increase S-21R Cat C/D visibility ⅜ SM and Circling Cat C/D visibility ¼ SM. For inop ALS when using Hermiston altimeter setting, increase Cat C/D visibility to 1¾ SM.

MALSR

MISSED APPROACH: Climbing left turn to 3200 on heading 080° and PSC VOR/DME R-092 PSC VOR/DME to CITYS INT/PSC 14 DME and hold.

ATIS	SPOKANE APP CON ★	TRI-CITIES TOWER ★	GND CON	UNICOM
125.65	128.75 377.2	135.3 (CTAF) L 285.55	121.8	122.95

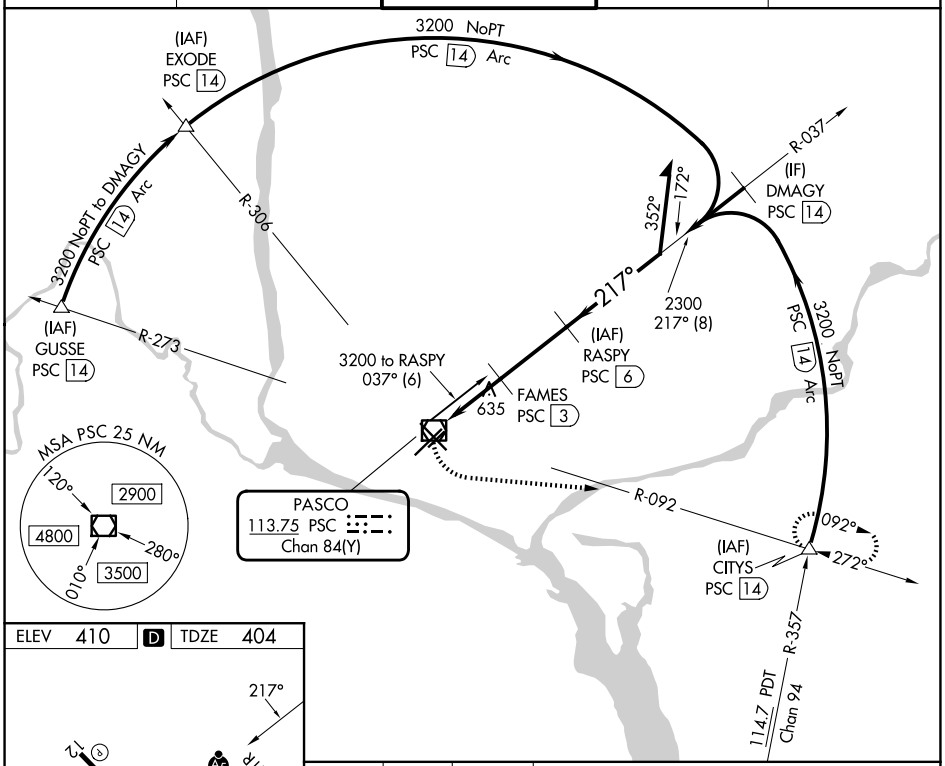

NW-1, 30 OCT 2025 to 27 NOV 2025

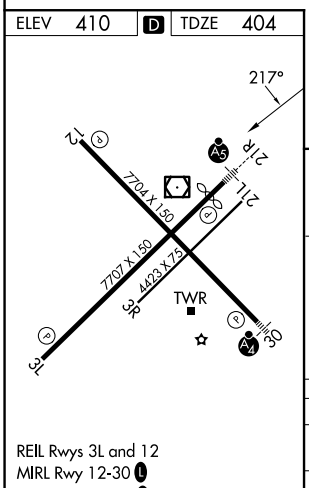

REIL Rwys 3L and 12
MIRL Rwy 12-30 L
HIRL Rwy 3L-21R L

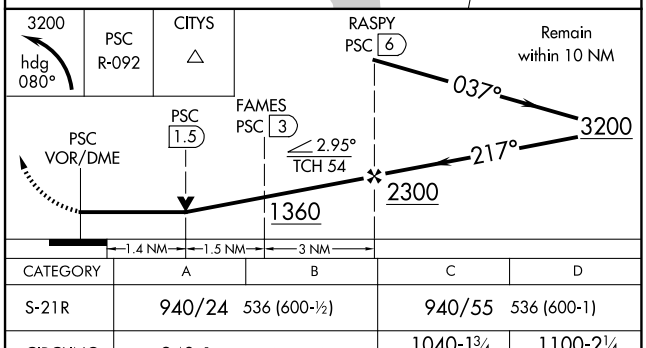

CATEGORY	A	B	C	D
S-21R	940/24 536 (600-½)		940/55 536 (600-1)	
CIRCLING	940-1 530 (600-1)		1040-1¾ 630 (700-1¾)	1100-2¼ 690 (700-2¼)