ILS or LOC RWY 22R
WILMINGTON AIR PARK (ILN)

LOC I-ILN	APP CRS	Rwy Ldg	10701
110.7	224°	TDZE	1077
		Apt Elev	1077

DME or RADAR required for procedure entry.
ADF or DME required for LOC only.

Simultaneous approach authorized. DME from MXQ VOR/DME. DME use requires simultaneous reception of I-ILN and MXQ DME.

ALSF-2

MISSED APPROACH: Climb to 1600 then climbing right turn to 3500 on MXQ VOR/DME R-250 to KLARC INT/MXQ 10 DME/ RADAR and hold, continue climb-in-hold to 3500.

D-ATIS	COLUMBUS APP CON	WILMINGTON TOWER	GND CON
124.925	118.85 269.275	119.475	121.6

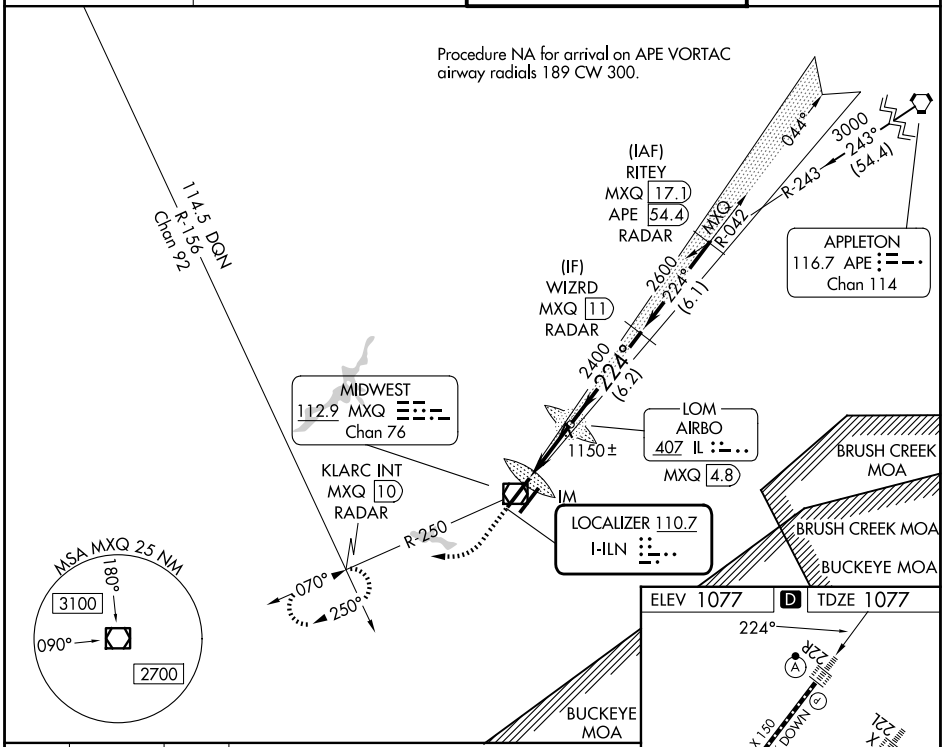

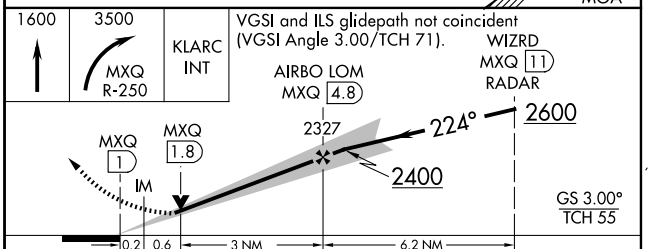

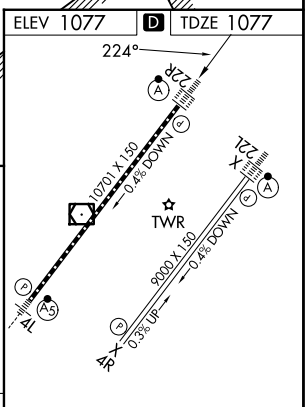

TDZ/CL Rwys 22L and 22R
HIRL Rwys 4L-22R and 4R-22L

CATEGORY	A	B	C	D
S-ILS 22R	1277/18	200 (200-½)		
S-LOC 22R	1400/24	323 (400-½)	1400/26	323 (400-½)
CIRCLING	1560-1	483 (500-1)	1860-2¼ 783 (800-2¼)	1860-2½ 783 (800-2½)

FAF to MAP 3.8 NM

Knots	60	90	120	150	180
Min:Sec	3:48	2:32	1:54	1:31	1:16

EC-2, 30 OCT 2025 to 27 NOV 2025

EC-2, 30 OCT 2025 to 27 NOV 2025