APP CRS	Rwy ldg	4498
039°	TDZE	612
	Apt Elev	612

RNAV (GPS) RWY 4
MUSKOGEE-DAVIS RGNL (MKO)

RNP APCH-GPS.

Rwy 4 helicopter visibility reduction below ¾ SM NA. For uncompensated Baro-VNAV systems, LNAV/VNAV NA below -16°C or above 54°C. Straight-in Rwy 4 NA at night, Circling Rwy 4, 18, 22, 36 NA at night.

MISSED APPROACH: Climb to 2600 direct CERKA and hold.

ASOS	FORT WORTH CENTER	UNICOM
135.025	132.2 338.35	122.8 (CTAF) L

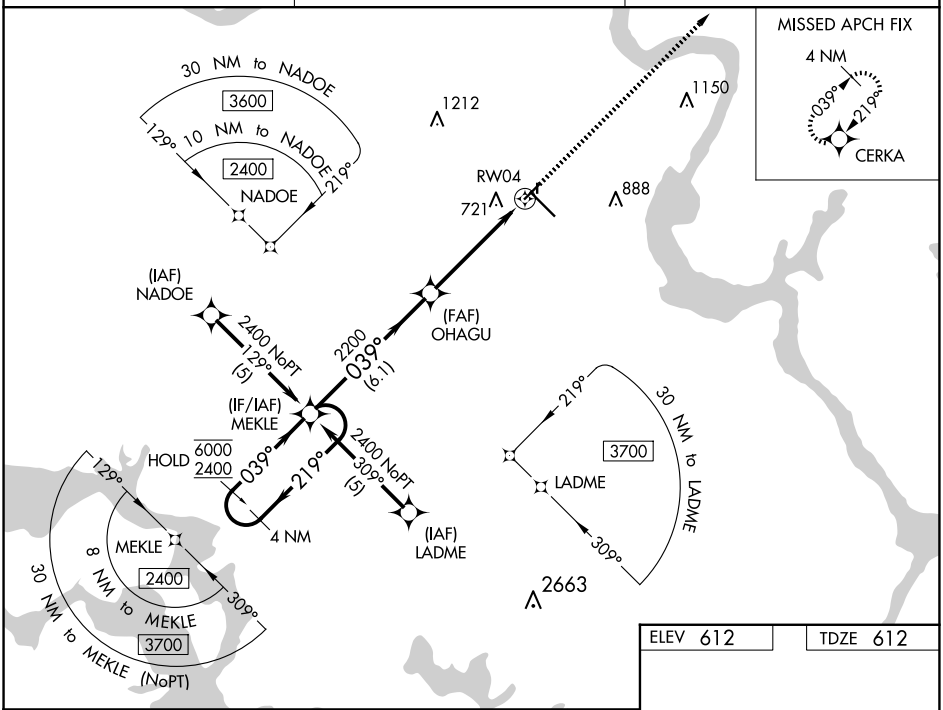

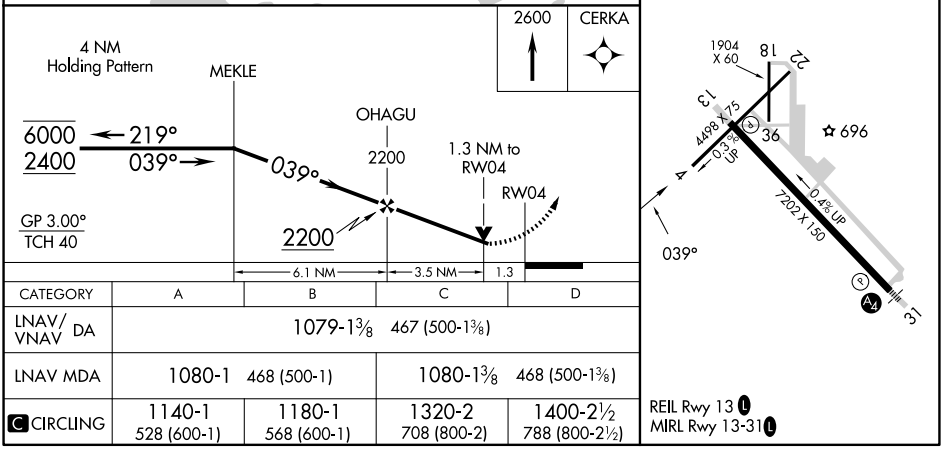

CATEGORY	A	B	C	D
LNAV/VNAV DA	1079-1⅜ 467 (500-1⅜)			
LNAV MDA	1080-1 468 (500-1)		1080-1⅜ 468 (500-1⅜)	
C CIRCLING	1140-1 528 (600-1)	1180-1 568 (600-1)	1320-2 708 (800-2)	1400-2½ 788 (800-2½)

SC-1, 30 OCT 2025 to 27 NOV 2025
SC-1, 30 OCT 2025 to 27 NOV 2025