# RNAV (GPS) RWY 10
## HAZLETON RGNL (HZL)

| WAAS CH 86240 W10A | APP CRS 104° | Rwy Ldg 4801<br>TDZE 1603<br>Apt Elev 1603 |
|---|---|---|

RNP APCH.

Rwy 10 helicopter visibility reduction below ¾ SM NA. For uncompensated Baro-VNAV systems, LNAV/VNAV NA below -18°C or above 54°C.

MISSED APPROACH: Climb to 4600 direct YOLBU and hold.

| AWOS-3 | WILKES-BARRE APP CON | CLNC DEL | UNICOM |
|---|---|---|---|
| 119.975 | 126.3 256.7 | 121.7 | 123.0 (CTAF) L |

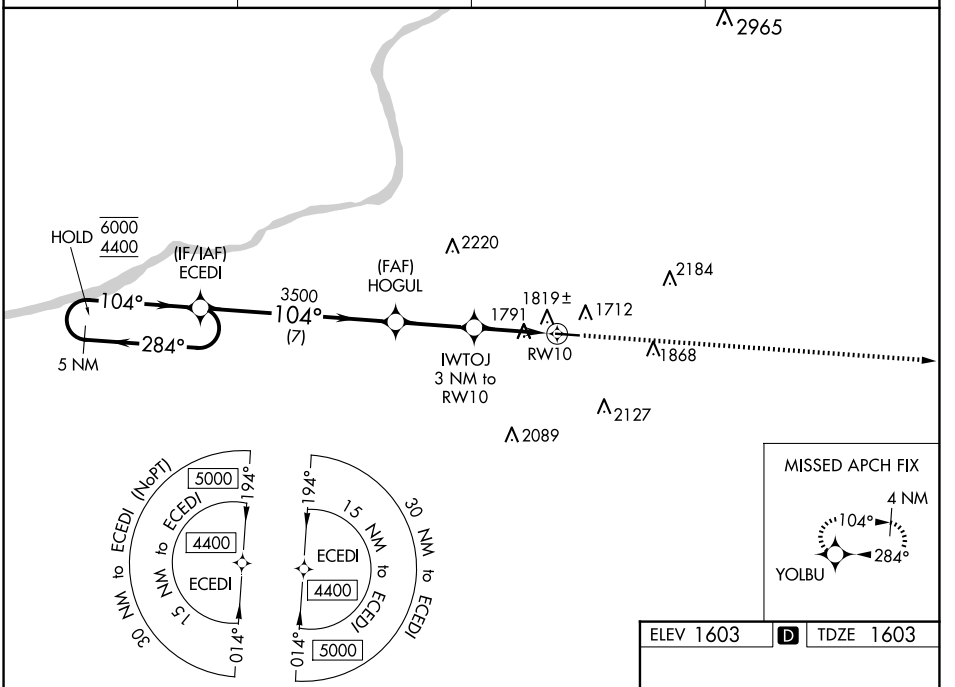


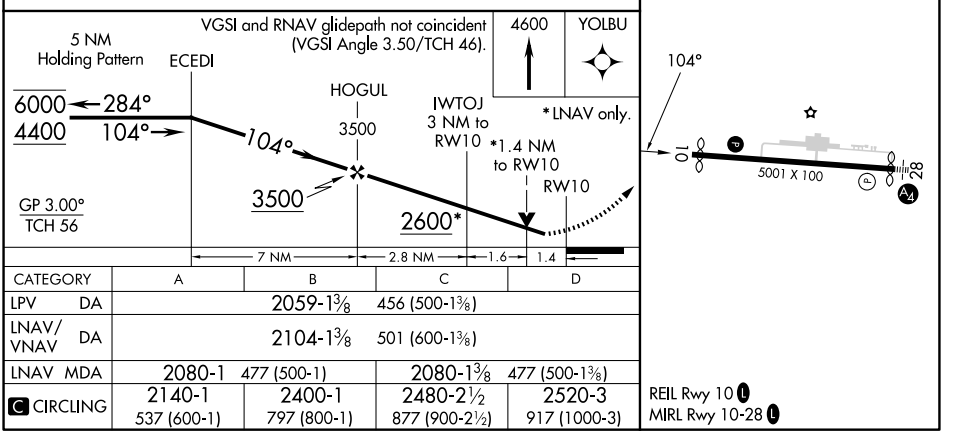


| CATEGORY | A | B | C | D |
|---|---|---|---|---|
| LPV DA | 2059-1⅜ 456 (500-1⅜) | | | |
| LNAV/VNAV DA | 2104-1⅜ 501 (600-1⅜) | | | |
| LNAV MDA | 2080-1 477 (500-1) | | 2080-1⅜ 477 (500-1⅜) | |
| C CIRCLING | 2140-1 537 (600-1) | 2400-1 797 (800-1) | 2480-2½ 877 (900-2½) | 2520-3 917 (1000-3) |

REIL Rwy 10 L
MIRL Rwy 10-28 L

NE-4, 30 OCT 2025 to 27 NOV 2025

NE-4, 30 OCT 2025 to 27 NOV 2025