PENSACOLA, FLORIDA

RNAV (GPS) RWY 25R

- (USN)

PENSACOLA NAS (FORREST SHERMAN FLD) (KNPA)

APCH CRS 251°	Rwy ldg 8001 TDZE 21 Arpt Elev 28

RNP APCH-GPS

RADAR required

T

MISSED APPROACH: Climb to 800 then climbing left turn to 1500 direct FCTRY and hold.

ATIS	APP CON	SHERMAN TOWER	SHERMAN GND CON	SHERMAN CLNC DEL	ASR/PAR
124.35 266.8	120.65 270.8	120.7 340.2	121.7 336.4	134.1 268.7	

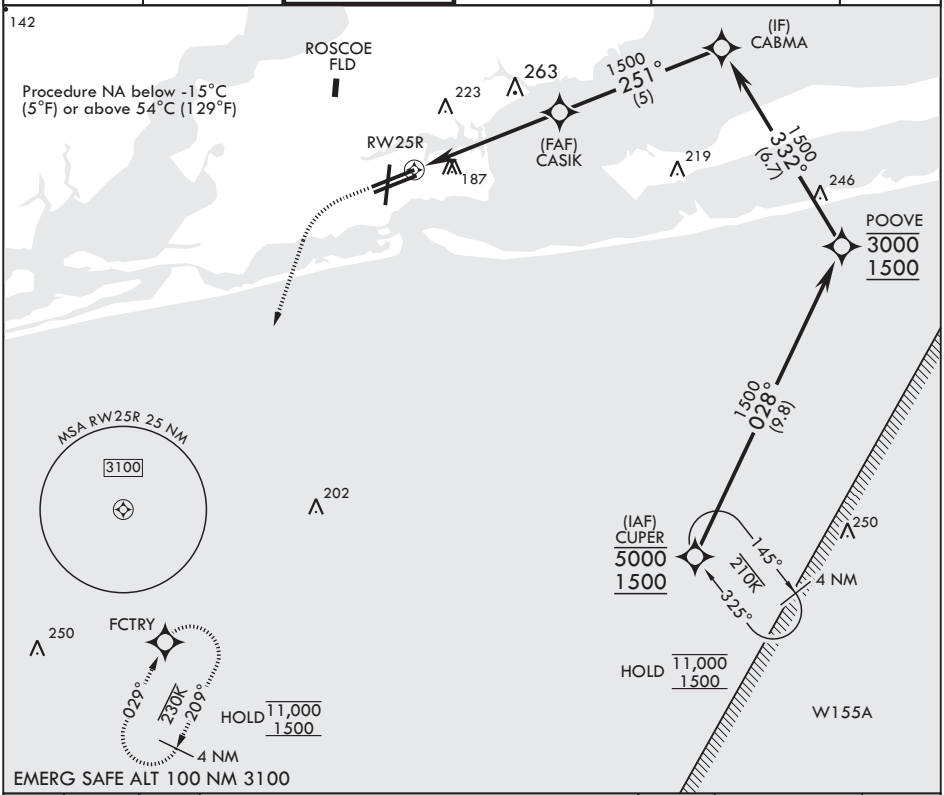

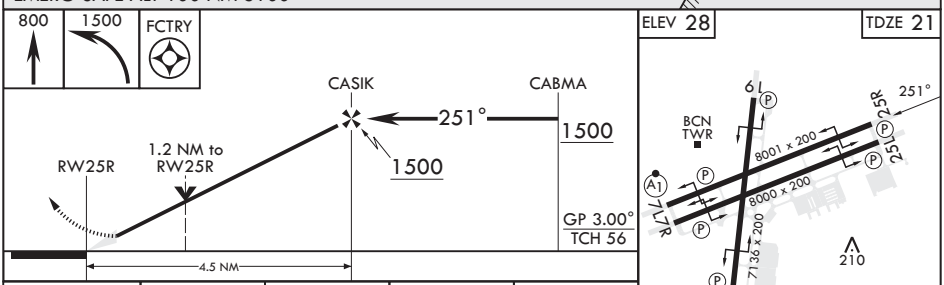

CATEGORY	A	B	C	D
LNAV/VNAV DA	460-1¼ 439 (500-1¼)			
LNAV MDA	460-1 439 (500-1)		460-1¼ 439 (500-1¼)	
C CIRCLING	520-1 492 (500-1)		540-1½ 512 (600-1½)	600-2 572 (600-2)

HIRL all rwys
REIL all rwys