SAN DIEGO, CALIFORNIA

TACAN Y RWY 24R

[USN]

MIRAMAR MCAS (JOE FOSS FLD) (KNKX)

TACAN NKX Chan 33	APCH CRS 247°	Rwy ldg 24R 12,000 24L 8001 TDZE 24R 475 24L 477 Arpt Elev 477

* When ALS inop, increase CAT AB vis to 1 mile, CAT CD to 1⅞ miles.

ALSF-1

MISSED APPROACH: Climb to 1500, then climbing right turn to 7000 via NKX TACAN R-003 to HUKVO. Arc NE of NKX via the 16 mile arc to WARNT and hold. Cross NKX R-323 at 3000 mandatory, cross HUKVO at 6000 mandatory.

ATIS ★	SOCAL APP CON	FOSS TOWER ★	GND CON	LA CENTER	ASR/ PAR
133.475 352.0	132.2 269.1	135.2 298.925 L	128.625 307.325	291.7	

Knots	60	120	180	240	300	360
V/V(fpm)	275	550	825	1100	1375	1650

ATC climb of 275 ft/NM to 6000

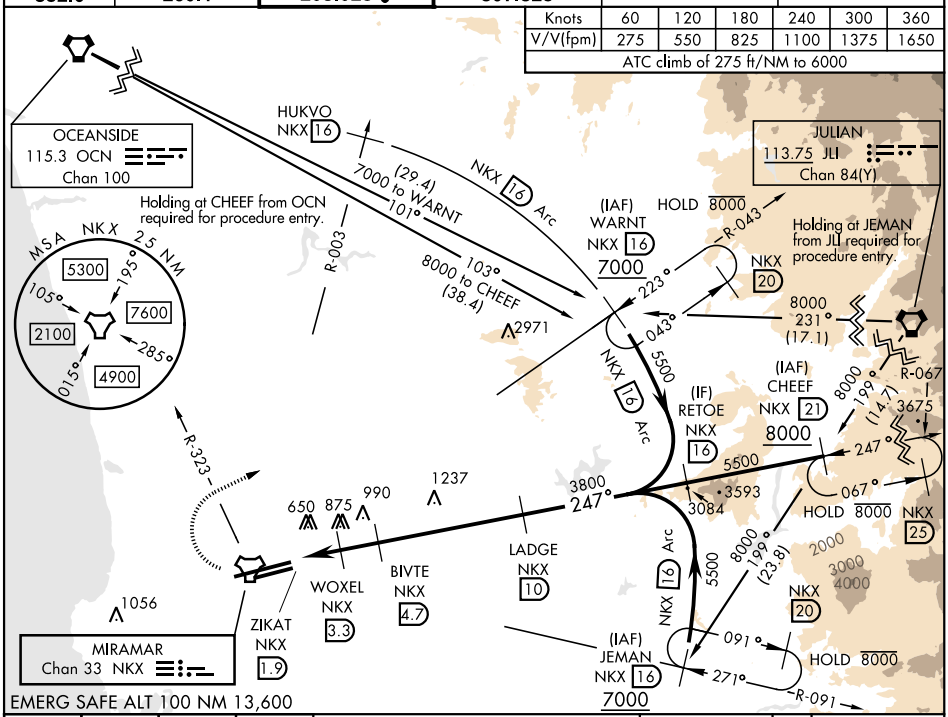

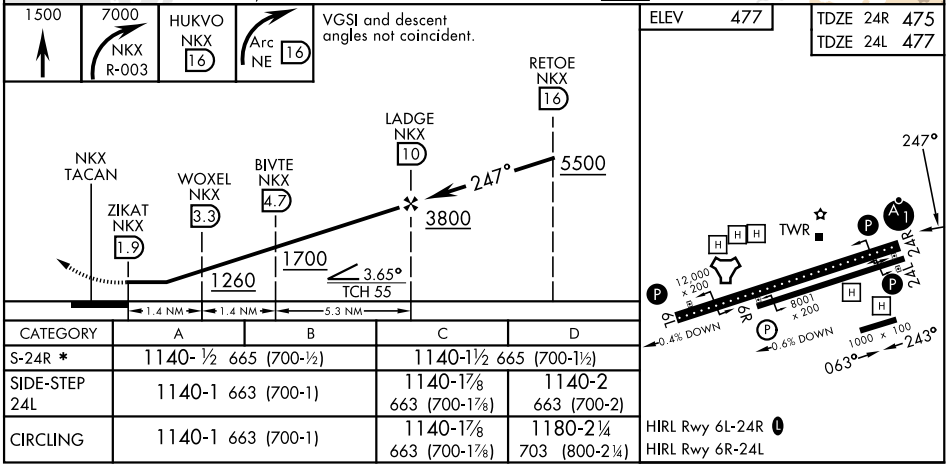

CATEGORY	A	B	C	D
S-24R *	1140- ½ 665 (700-½)		1140-1½ 665 (700-1½)	
SIDE-STEP 24L	1140-1 663 (700-1)		1140-1⅞ 663 (700-1⅞)	1140-2 663 (700-2)
CIRCLING	1140-1 663 (700-1)		1140-1⅞ 663 (700-1⅞)	1180-2¼ 703 (800-2¼)

SW-3, 30 OCT 2025 to 27 NOV 2025

SW-3, 30 OCT 2025 to 27 NOV 2025