WAAS CH 45923 W18A	APP CRS 185°	Rwy Ldg 5956 TDZE 49 Apt Elev 55

RNAV (GPS) RWY 18
ORLANDO SANFORD INTL (SFB)

T A Night Landing: Rwy 27C NA. Baro-VNAV NA when using Orlando Exec altimeter setting. For uncompensated Baro-VNAV systems, LNAV/VNAV NA below -15°C (5°F) or above 43°C (109°F). DME/DME RNP-0.3 NA. VDP NA with Orlando Exec altimeter setting. When local altimeter setting not received, use Orlando Exec altimeter setting: increase LPV DA to 292 feet; increase LNAV/VNAV DA to 342 feet and all visibilities ¼ SM; increase all MDAs 60 feet and visibility Cats C and D ¼ SM.

MISSED APPROACH: Climb to 600 then climbing left turn to 2100 direct GOPCE and hold.

ATIS	ORLANDO APP CON	SANFORD TOWER★	GND CON	CLNC DEL	CLNC DEL
125.975	135.3 351.9 (N) 119.775 351.9 (S)	120.3(CTAF) L 254.35	121.35 254.35	123.975	121.35 (When twr closed)

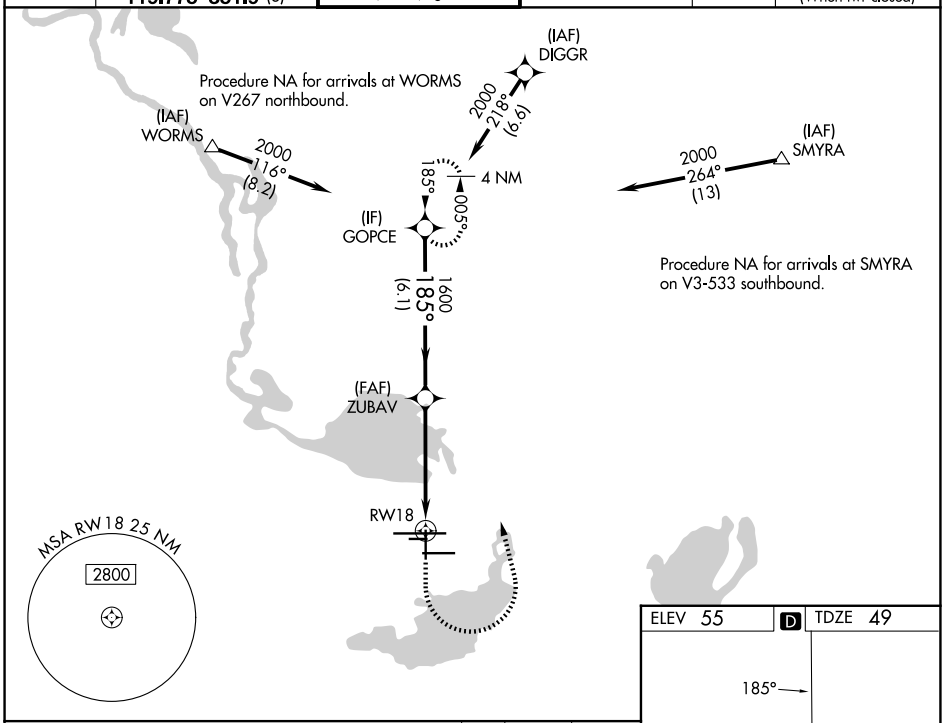

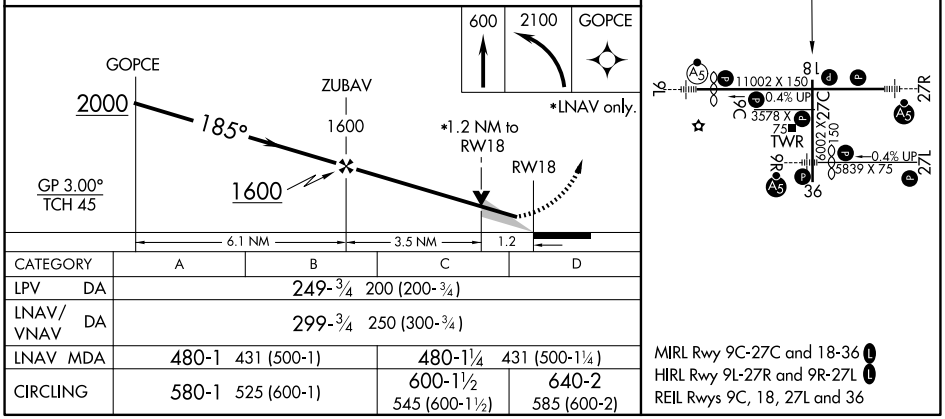

CATEGORY	A	B	C	D
LPV DA	249-¾ 200 (200-¾)			
LNAV/VNAV DA	299-¾ 250 (300-¾)			
LNAV MDA	480-1 431 (500-1)		480-1¼ 431 (500-1¼)	
CIRCLING	580-1 525 (600-1)		600-1½ 545 (600-1½)	640-2 585 (600-2)

MIRL Rwy 9C-27C and 18-36 L
HIRL Rwy 9L-27R and 9R-27L L
REIL Rwys 9C, 18, 27L and 36

SE-3, 30 OCT 2025 to 27 NOV 2025

SE-3, 30 OCT 2025 to 27 NOV 2025