COPTER ILS Y or LOC Y RWY 5
SOUTHWEST OREGON RGNL (OTH)

LOC/DME I-OTH	APP CRS	Rwy Ldg	5320
108.5	046°	TDZE	16
Chan 22		Apt Elev	17

DME required.

MALSR

MISSED APPROACH: Climb to 500 then climbing left turn to 2600 on heading 340° and OTH VOR/DME R-301 to YICBU/OTH 8 DME and hold, continue climb-in-hold to 2600.

AWOS-3PT	SEATTLE CENTER	NORTH BEND TOWER★	GND CON
135.075	127.55 254.35	118.45 (CTAF) L	127.1

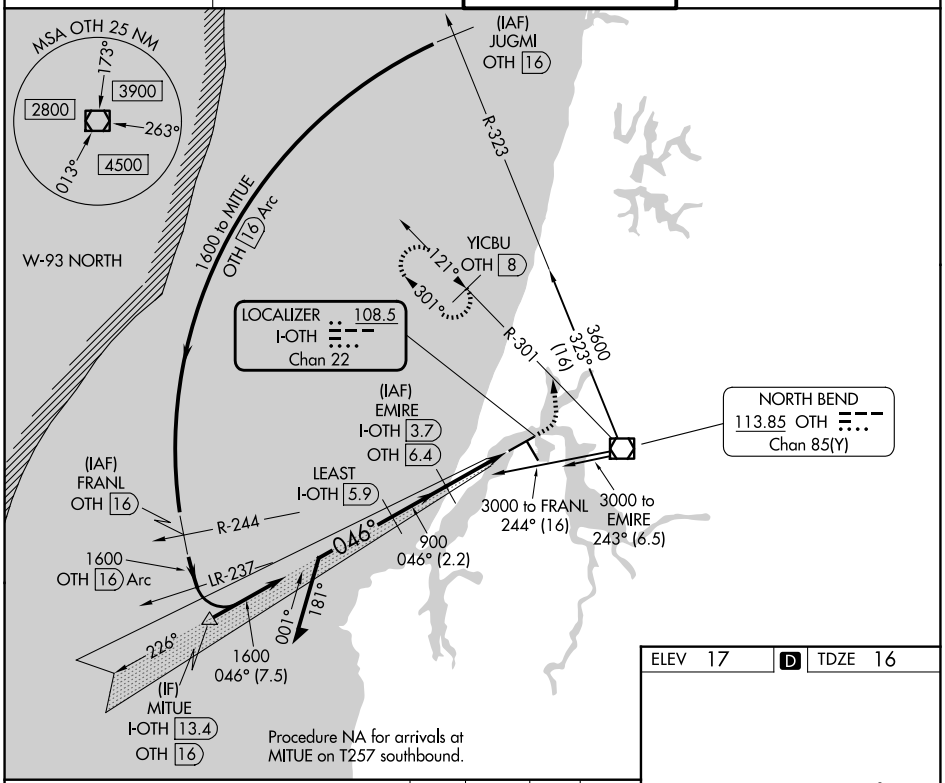

ELEV 17	D	TDZE 16

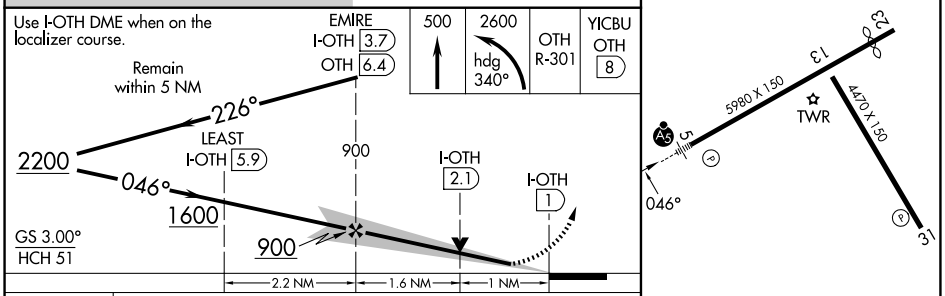

CATEGORY	COPTER
H-ILS 5	216-½ 200 (200-½)
H-LOC 5	400-½ 384 (400-½)

HIRL Rwy 5-23 L
MIRL Rwy 13-31 L
REIL Rwys 13, 23 and 31 L

NW-1, 30 OCT 2025 to 27 NOV 2025

NW-1, 30 OCT 2025 to 27 NOV 2025