VIRGINIA BEACH, VIRGINIA

HI-TACAN Z RWY 5L

TACAN NTU Chan 113	APCH CRS 043°	Rwy ldg 7999 TDZE 20 Arpt Elev 22	[USN]	OCEANA NAS (APOLLO SOUCEK FLD) (KNTU)

MISSED APPROACH: Climb to 3000 via R-223 to NTU TACAN then via R-064 to SKOUT and hold.

ATIS	APP/DEP CON	TOWER	GND CON	ASR/PAR
317.6	123.9 266.8	127.075 360.2	119.6 336.4	

Knots	60	120	180	240	300	360
V/V(fpm)	210	420	630	840	1050	1260

ATC climb of 210 ft/NM to 3000

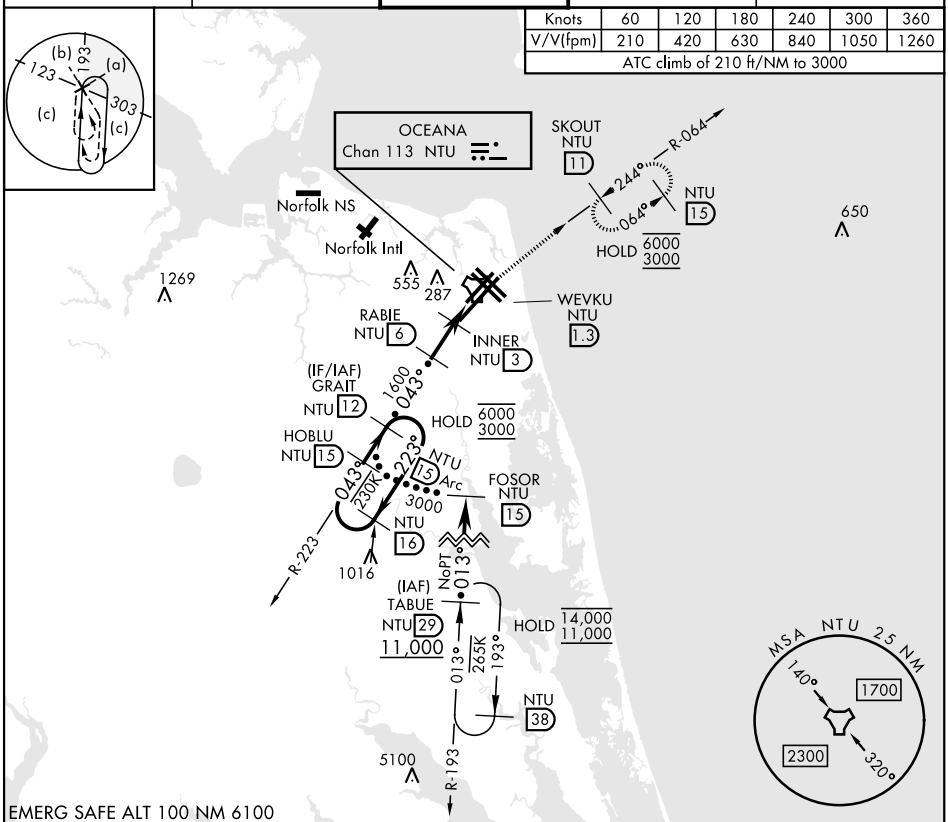

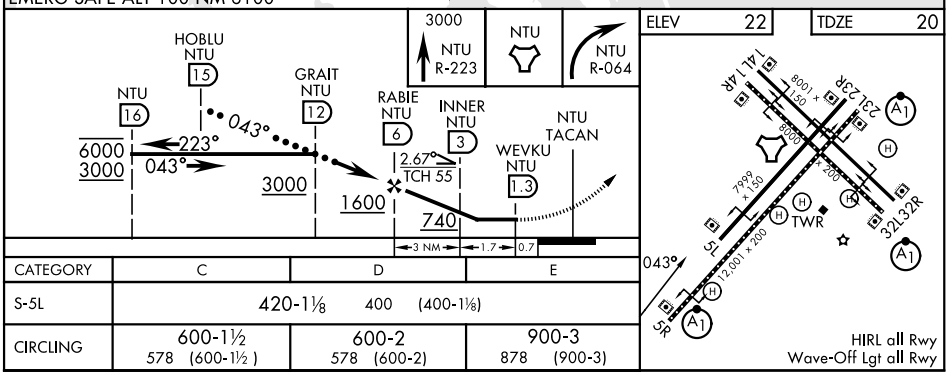

CATEGORY	C	D	E
S-5L	420-1⅛ 400 (400-1⅛)		
CIRCLING	600-1½ 578 (600-1½)	600-2 578 (600-2)	900-3 878 (900-3)

VIRGINIA BEACH, VIRGINIA 36°49′N-76°02′W OCEANA NAS (APOLLO SOUCEK FLD) (KNTU)

Amdt 1 12JUN25

HI-TACAN Z RWY 5L

NE-3, 30 OCT 2025 to 27 NOV 2025