WAAS CH 42805 W05A	APP CRS 051°	Rwy Ldg 5000 TDZE 136 Apt Elev 142

RNAV (GPS) RWY 5
LAKELAND LINDER INTL (LAL)

RNP APCH.

For uncompensated Baro-VNAV systems, LNAV/VNAV NA below -15°C or above 54°C. When local altimeter setting not received, use Plant City altimeter setting: increase LPV DA to 354 feet; increase LNAV/VNAV DA to 523 feet; increase all MDA 20 feet and LNAV Cat C/D visibility ⅛ SM. Baro-VNAV and VDP NA when using Plant City altimeter setting. Circling NA to Rwys 8, 26.

MISSED APPROACH: Climb to 2000 direct OBTOQ and left turn on track 313° to PLUMY and hold.

ATIS	TAMPA APP CON	LAKELAND TOWER	GND CON
118.025	120.65 290.3	124.5 236.775	121.4

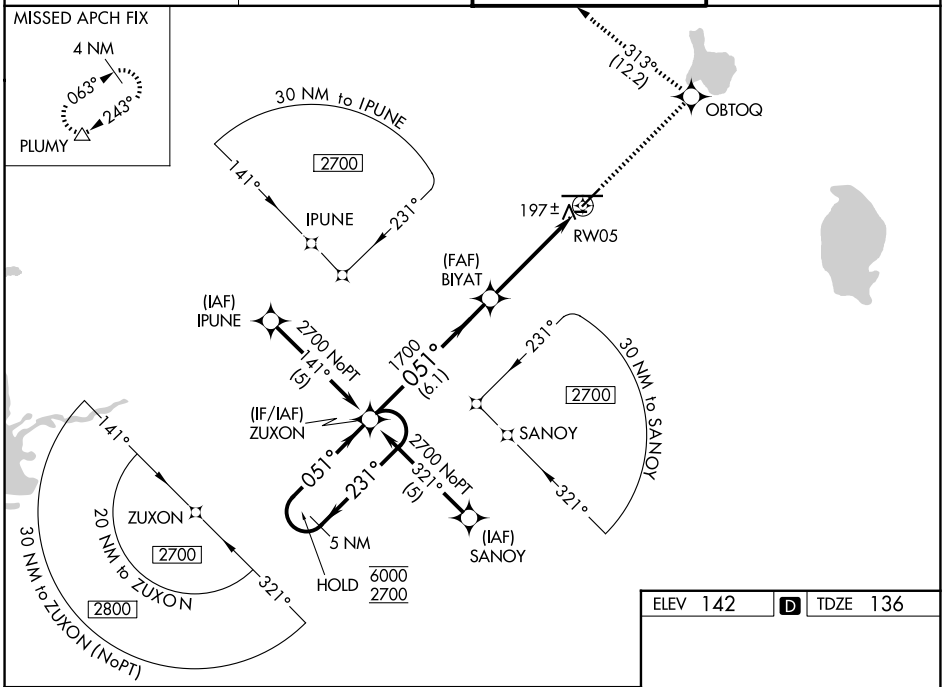

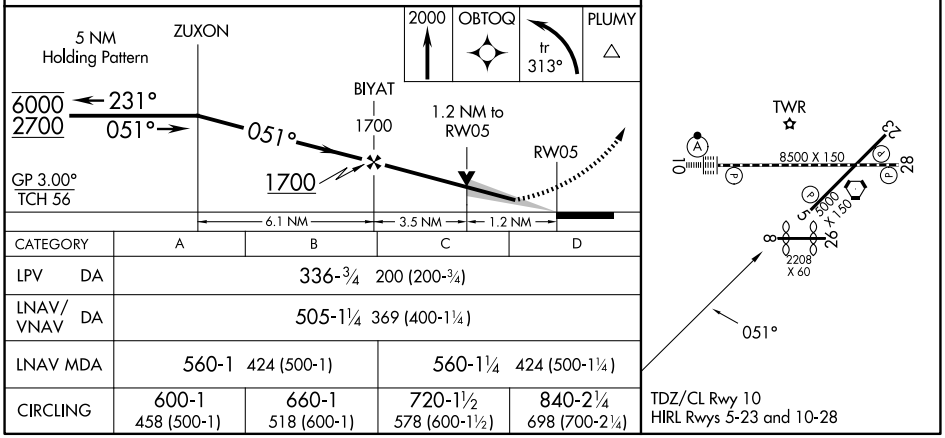

CATEGORY	A	B	C	D
LPV DA	336-¾ 200 (200-¾)			
LNAV/VNAV DA	505-1¼ 369 (400-1¼)			
LNAV MDA	560-1 424 (500-1)		560-1¼ 424 (500-1¼)	
CIRCLING	600-1 458 (500-1)	660-1 518 (600-1)	720-1½ 578 (600-1½)	840-2¼ 698 (700-2¼)

SE-3, 30 OCT 2025 to 27 NOV 2025