APP CRS	Rwy Ldg	6006
239°	TDZE	193
	Apt Elev	212

RNAV (RNP) Y RWY 24
TRENTON MERCER (TTN)

For uncompensated Baro-VNAV systems, procedure NA below -13°C (8°F) or above 54°C (130°F).
When VGSI inop, procedure NA at night.
RF required.
GPS required.

MISSED APPROACH: Climb to 2700 on track 239° to ZUBAX and hold.

ATIS	PHILADELPHIA APP CON	TRENTON TOWER ★	GND CON	UNICOM
126.775	123.8 291.7	120.7 (CTAF) L 257.8	121.9 257.8	122.95

RADAR REQUIRED

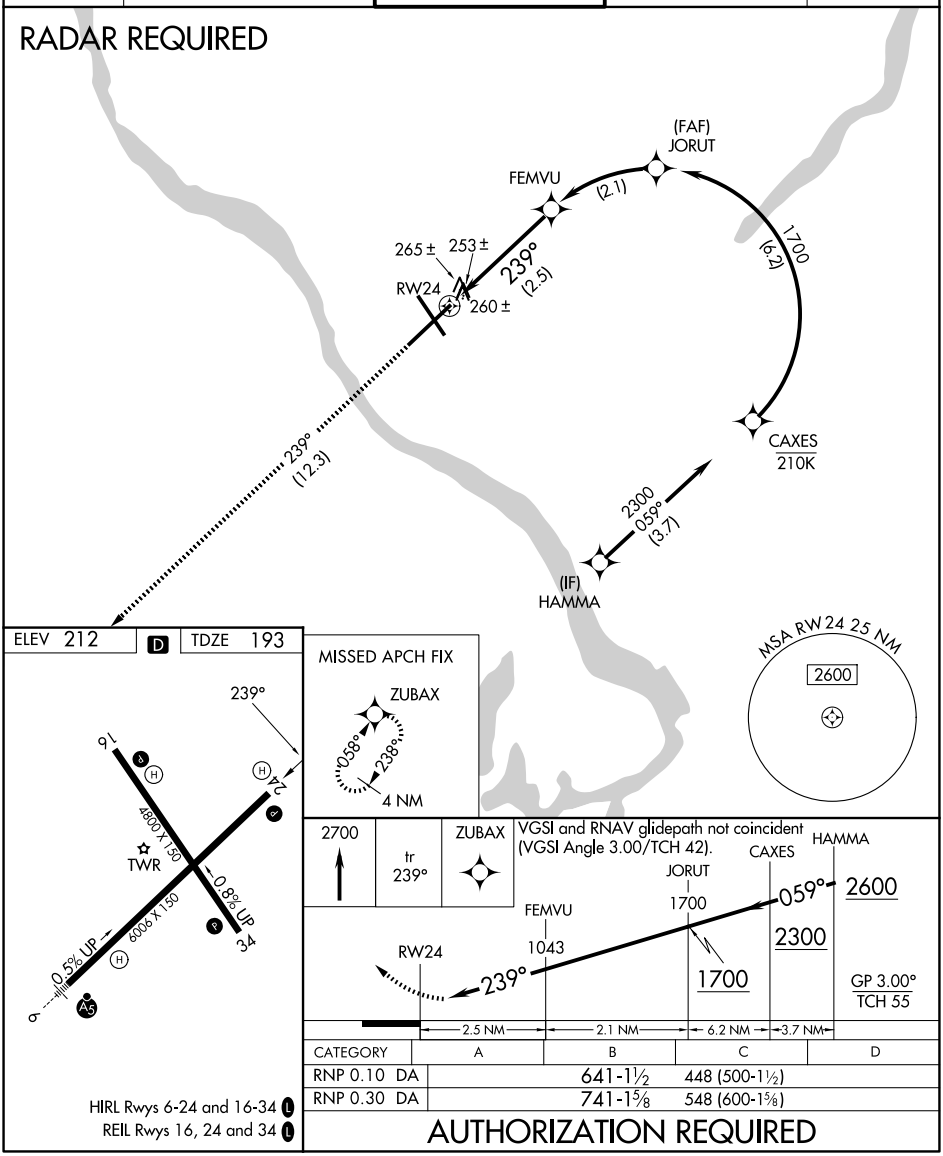

CATEGORY	A	B	C	D
RNP 0.10 DA		641-1½	448 (500-1½)	
RNP 0.30 DA		741-1⅝	548 (600-1⅝)	

HIRL Rwys 6-24 and 16-34 L
REIL Rwys 16, 24 and 34 L

AUTHORIZATION REQUIRED

NE-2, 30 OCT 2025 to 27 NOV 2025

NE-2, 30 OCT 2025 to 27 NOV 2025