WAAS CH 81947 W21A	APP CRS 211°	Rwy Ldg 4184 TDZE 682 Apt Elev 682

RNAV (GPS) RWY 21
MINCHUMINA (MHM) (PAMH)

RNP APCH - GPS.

Circling NA northwest of Rwy 3-21.

-36°C

MISSED APPROACH: Climb to 3400 direct BECAG and hold.

AWOS-3P	ANCHORAGE CENTER	FAIRBANKS RADIO	CTAF
135.55	120.9 319.2	122.2	122.9 L

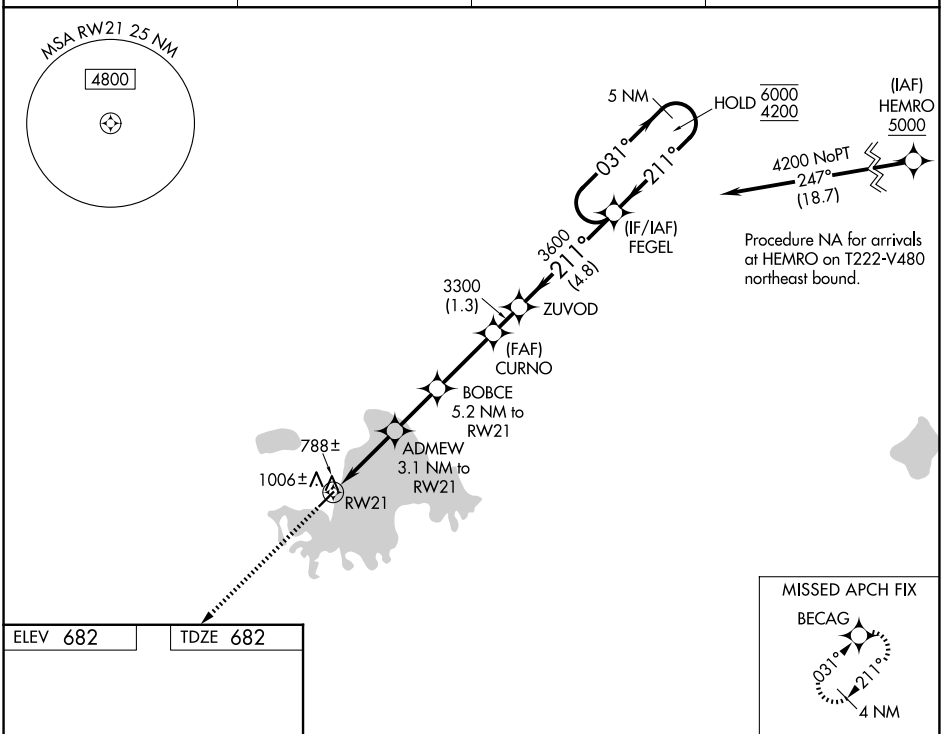

ELEV 682 TDZE 682

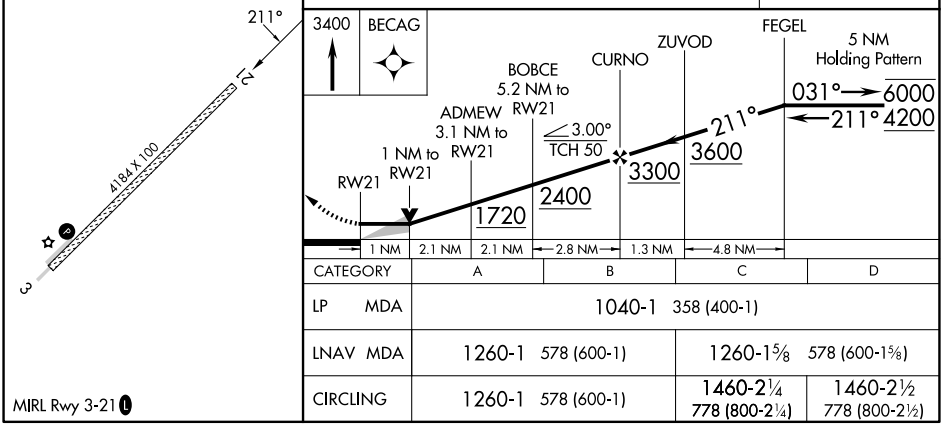

CATEGORY	A	B	C	D
LP MDA	1040-1 358 (400-1)			
LNAV MDA	1260-1 578 (600-1)		1260-1⅝ 578 (600-1⅝)	
CIRCLING	1260-1 578 (600-1)		1460-2¼ 778 (800-2¼)	1460-2½ 778 (800-2½)

MIRL Rwy 3-21 L

AK, 02 OCT 2025 to 27 NOV 2025

AK, 02 OCT 2025 to 27 NOV 2025