YIGO, GUAM I, GUAM

HI-TACAN X RWY 06L

TACAN UAM Chan 54	APCH CRS 065°	Rwy ldg 10,528 TDZE 539 Arpt Elev 617

[USAF] ANDERSEN AFB (PGUA)

RADAR or DME required

T * When ALS inop, increase CAT AB RVR to 55, vis to 1 mile; CAT CDE vis to 1⅜ miles.
** Circling not authorized NW of Rwy 06L-24R.

SALS A2

MISSED APPROACH: Climb to 3000, intercept UAM R-051 to FOVEM and hold.

ATIS	GUAM APP CON	TOWER	GND CON	CLNC DEL
118.175 254.325	119.8 269.0	126.2 233.7	121.7 275.8	126.725 256.7

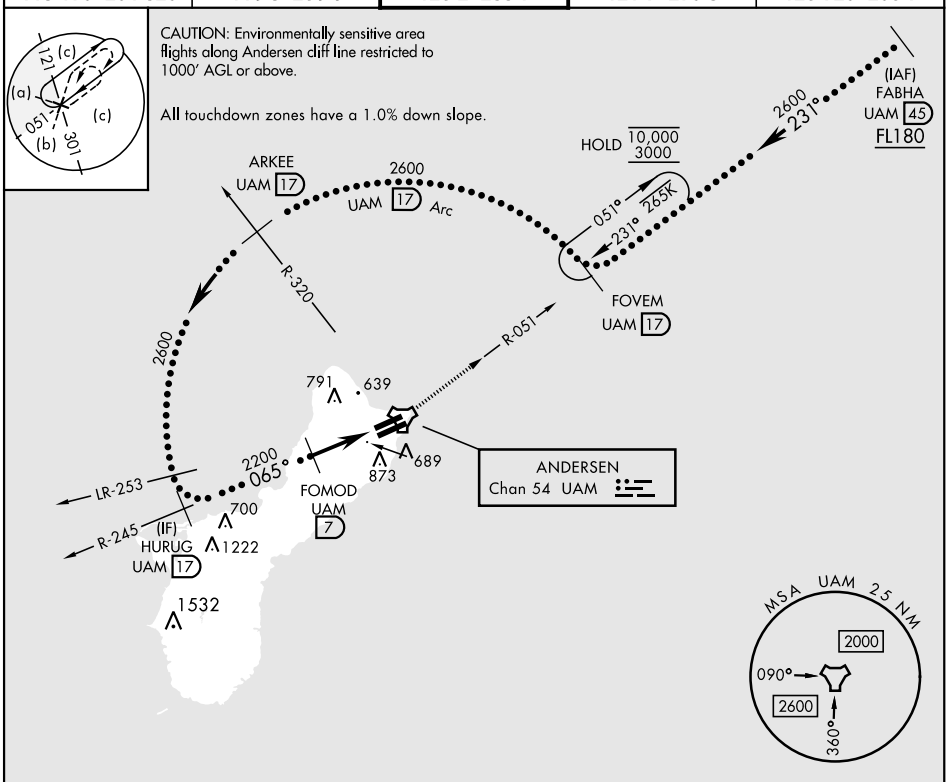

EMERG SAFE ALT 100 NM 2900

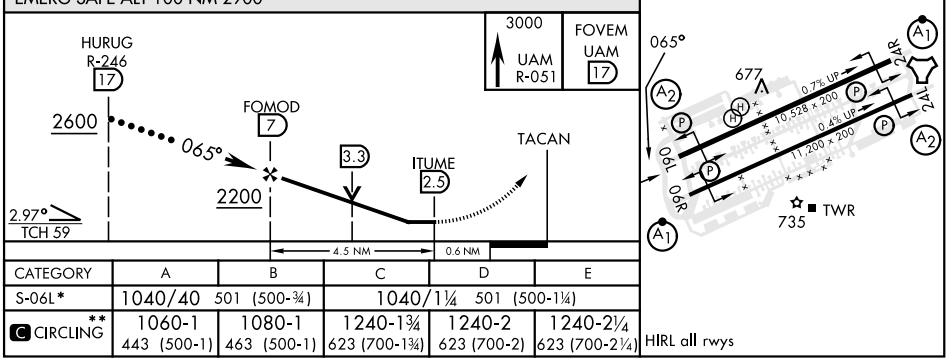

CATEGORY	A	B	C	D	E
S-06L*	1040/40	501 (500-¾)	1040/1¼	501 (500-1¼)	
C CIRCLING **	1060-1 443 (500-1)	1080-1 463 (500-1)	1240-1¾ 623 (700-1¾)	1240-2 623 (700-2)	1240-2¼ 623 (700-2¼)

YIGO, GUAM I, GUAM 13° 35'N-144° 56'E ANDERSEN AFB (PGUA)

Amdt 1 30NOV23
TERPS

HI-TACAN X RWY 06L

PAC, 02 OCT 2025 to 27 NOV 2025