# GTLKE FOUR DEPARTURE (RNAV)

(GTLKE4.GTLKE) 26MAR20

CUYAHOGA COUNTY (CGF)
CLEVELAND, OHIO

D-ATIS
119.95
CLNC DEL
121.85 (when tower closed)
GND CON
121.85
COUNTY TOWER ★
118.5 (CTAF)
CLEVELAND DEP CON
125.35 346.325

**TOP ALTITUDE: ASSIGNED BY ATC**

TAKEOFF MINIMUMS:
Rwys 6, 24: Standard with a minimum climb of 500′ per NM to 1400.

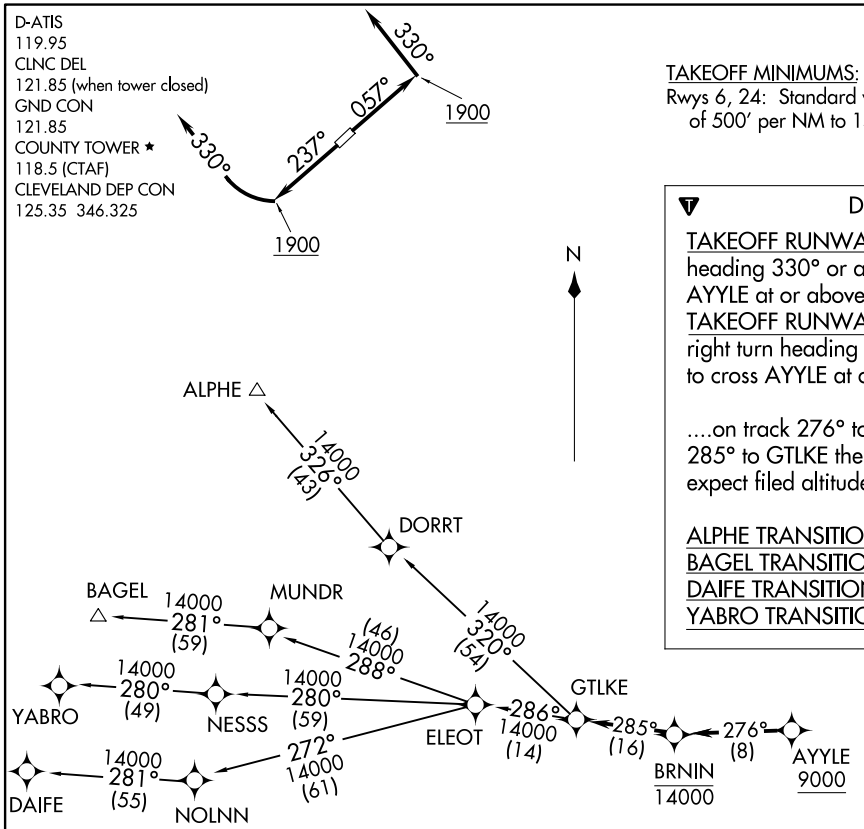


NOTE: Chart not to scale.

## DEPARTURE ROUTE DESCRIPTION

TAKEOFF RUNWAY 6: Climb on heading 057° to 1900, then on heading 330° or as assigned by ATC for RADAR vectors to cross AYYLE at or above 9000, thence....
TAKEOFF RUNWAY 24: Climb on heading 237° to 1900, then right turn heading 330° or as assigned by ATC for RADAR vectors to cross AYYLE at or above 9000, thence....

....on track 276° to cross BRNIN at or below 14000, then on track 285° to GTLKE then on (transition). Maintain ATC assigned altitude, expect filed altitude 10 minutes after departure.

ALPHE TRANSITION (GTLKE4.ALPHE)
BAGEL TRANSITION (GTLKE4.BAGEL)
DAIFE TRANSITION (GTLKE4.DAIFE)
YABRO TRANSITION (GTLKE4.YABRO)

NOTE: RADAR required.
NOTE: RNAV 1.
NOTE: DME/DME/IRU or GPS required.
NOTE: BAGEL TRANSITION: For aircraft landing MDW only, or as assigned by ATC.
NOTE: DAIFE TRANSITION: For aircraft landing ORD only, or as assigned by ATC.

(GTLKE4.GTLKE) 23278
GTLKE FOUR DEPARTURE (RNAV)
AL-5027 (FAA)
CUYAHOGA COUNTY (CGF)
CLEVELAND, OHIO