CAMP RIPLEY, MINNESOTA

ILS or LOC RWY 31

RAY S. MILLER AAF (KRYM)

LOC I-RYM	APCH CRS	Rwy ldg	6100
111.1	312°	TDZE	1146
Chan 48		Arpt Elev	1150

[USA]

ADF, DME required. RADAR required for entry at STC VOR/DME.

* When ALS inop, increase CAT CD vis to 1¼ miles.
** When ALS inop, increase CAT CD vis to 1⅜ miles.

MALSF

MISSED APPROACH: Climb to 2000, then climbing left turn to 3500 direct XCR NDB and hold. Continue climb in hold to 3500.

MINNEAPOLIS CENTER	MILLER TOWER *	CLNC DEL
118.05 239.0	126.2 (L) 254.4	126.2

When local altimeter setting not received, use Little Falls altimeter setting.

Inoperative table does not apply to S-ILS or S-LOC CAT AB.

Procedure NA via V510 and V2 northwest bound without holding at AXN VOR/DME. ATC clearance required.

Rwy 31 helicopter visibility reduction below ¾ mile not authorized.

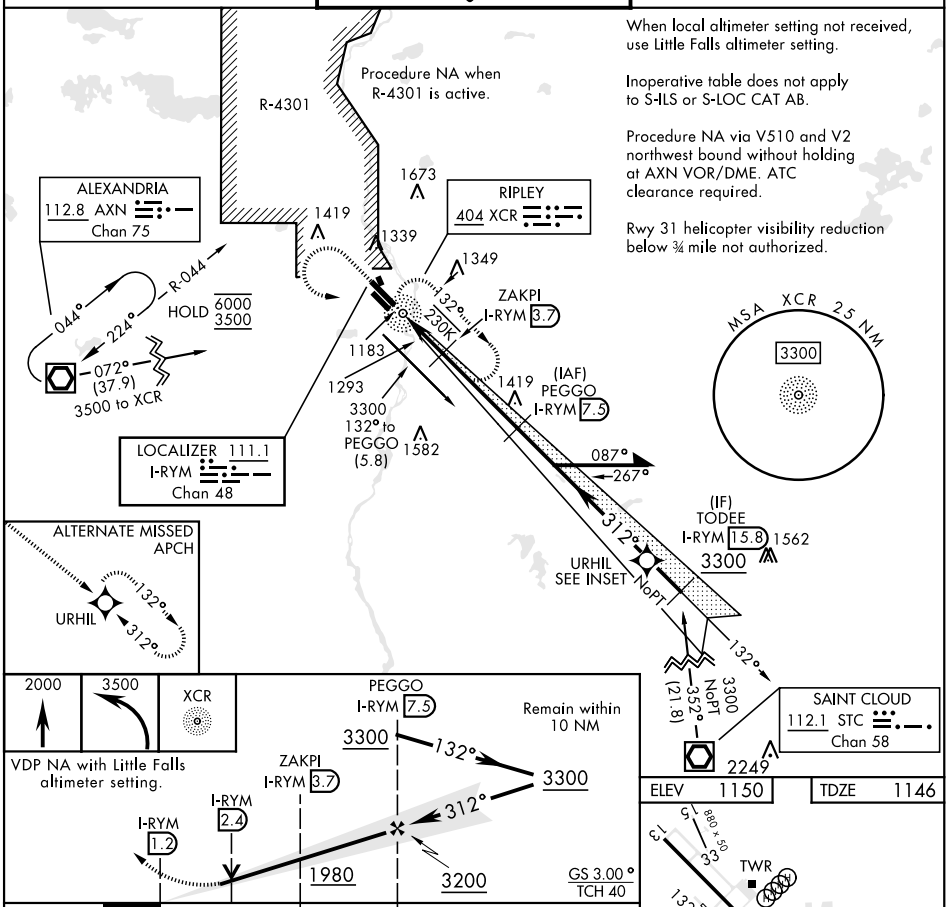

CATEGORY	A	B	C	D
S-ILS 31	1396-1 250 (300-1)			
S-LOC 31*	1580-1 434 (500-1)			
(C) CIRCLING	1640-1 490 (500-1)	1660-1 510 (600-1)	1720-1½ 570 (600-1½)	2080-3 930 (1000-3)
LITTLE FALLS ALTIMETER SETTING MINIMUMS				
S-ILS 31	1420-1 274 (300-1)			
S-LOC 31**	1620-1 474 (500-1)		1620-1⅛ 474 (500-1⅛)	
(C) CIRCLING	1680-1 530 (600-1)	1700-1 550 (600-1)	1760-1¾ 610 (700-1¾)	2120-3 970 (1000-3)

NC-1, 30 OCT 2025 to 27 NOV 2025

CAMP RIPLEY, MINNESOTA

46°05'N-94°22'W

RAY S. MILLER AAF (KRYM)

Amdt 7 05OCT23

ILS or LOC RWY 31