VOR RWY 34
WILLOWS/GLENN COUNTY (WLW)

VORTAC ILA	APP CRS	Rwy ldg	4125
114.4	323°	TDZE	138
Chan 91		Apt Elev	141

When Oroville Muni altimeter setting not received, procedure NA.
DME required.
Use Oroville Muni altimeter setting.

MISSED APPROACH: Climbing right turn to 3000 on heading 200° and on ILA VORTAC R-323 to WUNIP/ILA 15.3 DME and hold.

OVE ASOS	OAKLAND CENTER	UNICOM
121.425	132.2 350.3	122.8 (CTAF)

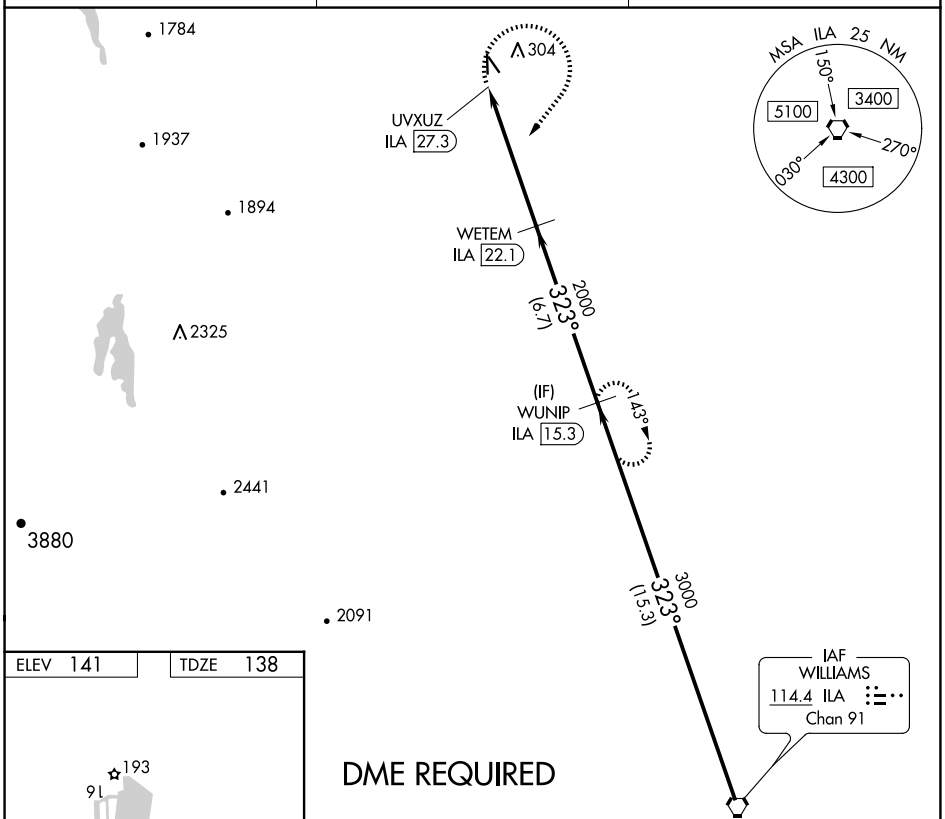

ELEV 141	TDZE 138

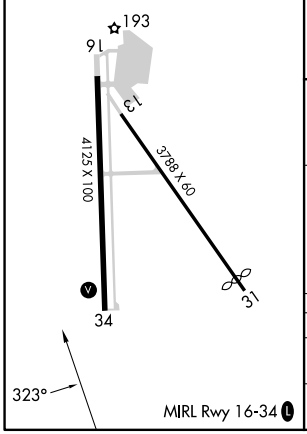

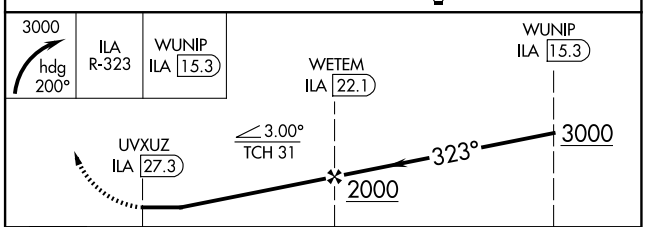

CATEGORY	A	B	C	D
S-34	1000-1 862 (900-1)	1000-1¼ 862 (900-1¼)	1000-2½ 862 (900-2½)	NA
C CIRCLING	1000-1¼ 859 (900-1¼)		1000-2½ 859 (900-2½)	NA

SW-2, 30 OCT 2025 to 27 NOV 2025
SW-2, 30 OCT 2025 to 27 NOV 2025