WAAS CH 78129 W24A	APP CRS 245°	Rwy Ldg 4897 TDZE 326 Apt Elev 331

RNAV (GPS) Y RWY 24
MC CLELLAN-PALOMAR (CRQ)

For uncompensated Baro-VNAV systems, LNAV/VNAV NA below -4°C (25°F) or above 54°C (130°F). DME/DME RNP-0.3 NA. Rwy 24 helicopter visibility reduction below RVR 4000 NA. For inop ALS, increase LNAV/VNAV all Cats visibility to 1⅞ SM, increase LNAV Cats A/B visibility to RVR 5500 Cat C to 1⅞ SM. Inop table does not apply to LPV.

MALSR

MISSED APPROACH: Climb to 2000 direct IBUGE and hold.

ATIS	SOCAL APP CON	PALOMAR TOWER*	GND CON
120.15	127.3 323.0	118.6 (CTAF) L 276.4	121.8

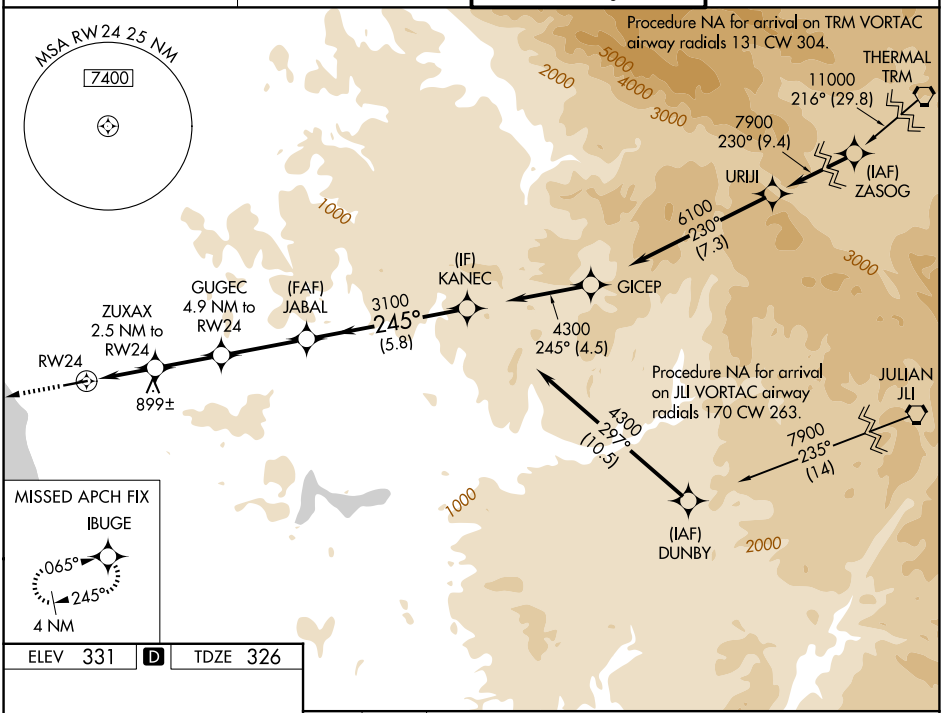

ELEV 331 D TDZE 326

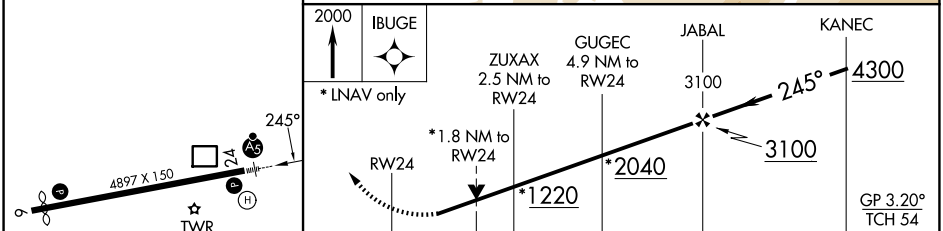

CATEGORY	A	B	C	D
LPV DA	528/40 202 (200-¾)		576/40 250 (300-¾)	NA
LNAV/VNAV DA	927-1½ 601 (600-1½)			NA
LNAV MDA	1000/40 674 (700-¾)		1000-1½ 674 (700-1½)	NA
CIRCLING	1000-1 669 (700-1)	1020-1 689 (700-1)	1260-2¾ 929 (1000-2¾)	NA

HIRL Rwy 6-24 L

SW-3, 30 OCT 2025 to 27 NOV 2025

SW-3, 30 OCT 2025 to 27 NOV 2025