WAAS CH 50444 W14B	APP CRS 139°	Rwy Ldg 2991 TDZE 121 Apt Elev 123

COPTER RNAV (GPS) Y RWY 14

MANSFIELD MUNI (1B9)

RNP APCH - GPS.

VDP NA when using OWD altimeter setting. Rwy 14 helicopter visibility reduction below ¾ SM NA. Procedure NA at night. When local altimeter setting not received, use OWD altimeter setting and increase all MDAs 40 feet.

MISSED APPROACH: Climbing left turn to 2000 direct BURDY and hold.

AWOS-3PT	BOSTON APP CON	UNICOM
118.675	124.1	123.0 (CTAF) L

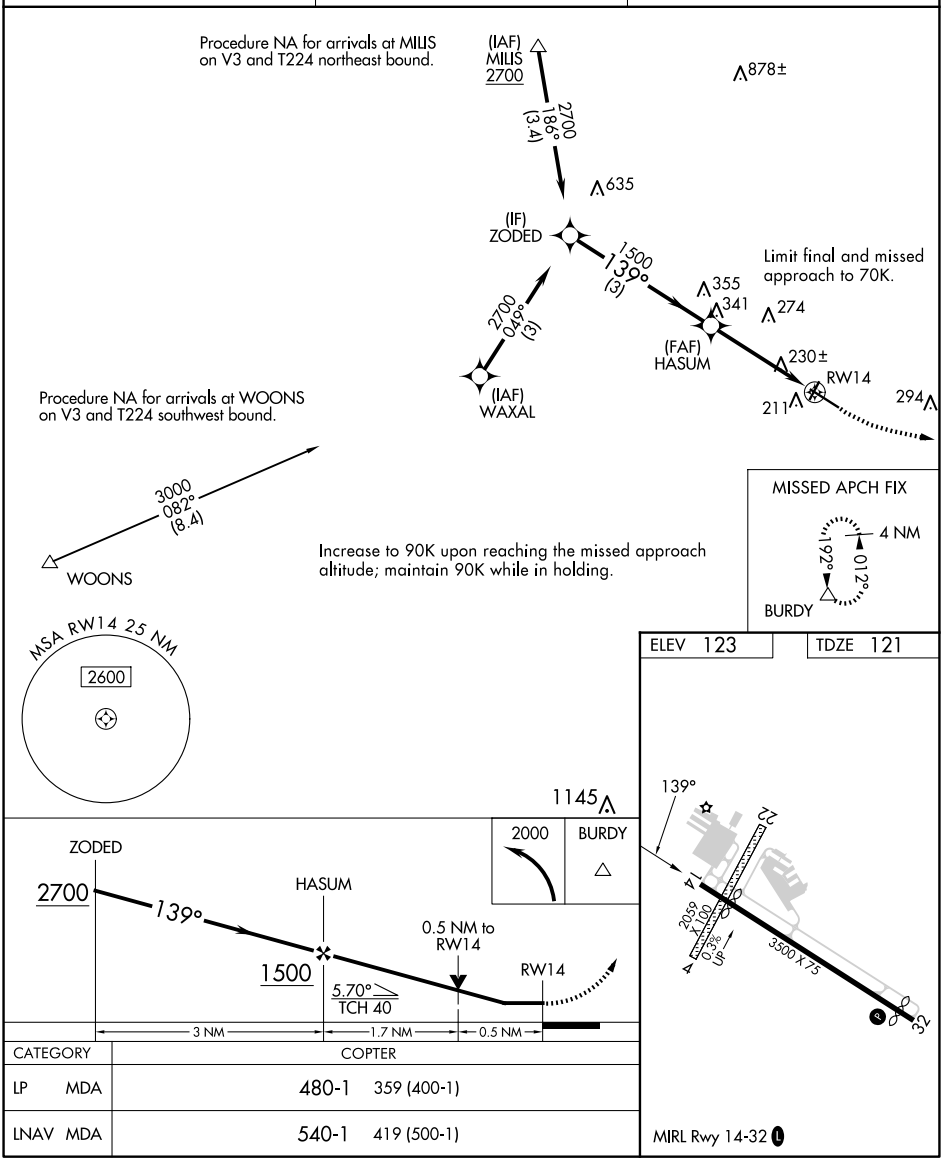

CATEGORY	COPTER	
LP MDA	480-1	359 (400-1)
LNAV MDA	540-1	419 (500-1)

NE-1, 30 OCT 2025 to 27 NOV 2025

NE-1, 30 OCT 2025 to 27 NOV 2025