| APP CRS | Rwy ldg | 5320 |
|---|---|---|
| 038° | TDZE | 161 |
| | Apt Elev | 163 |

# RNAV (GPS) RWY 4
## MC MINNVILLE MUNI (MMV)

RNP APCH.

When local altimeter setting not received, use Aurora State altimeter setting and increase all MDA 60 feet and visibility Cats C/D to 1⅜. Rwy 4 helicopter visibility reduction below ¾ SM NA.

MISSED APPROACH: Climbing left turn to 4900 direct PUCIV and hold, continue climb-in-hold to 4900.

| ASOS | PORTLAND APP CON | SEATTLE CENTER | CLNC DEL | UNICOM |
|---|---|---|---|---|
| 135.675 | 126.0 284.6 (NORTH) | 125.8 291.7 (SOUTH) | 118.35 | 123.0 (CTAF) L |

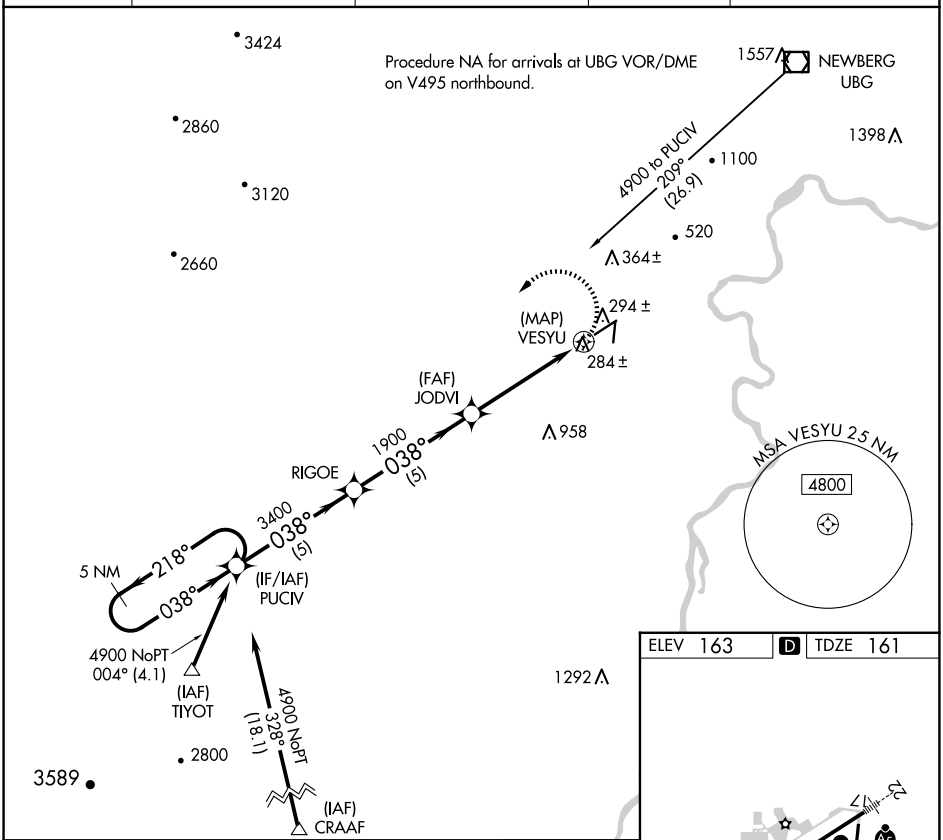


| ELEV 163 | D | TDZE 161 |
|---|---|---|

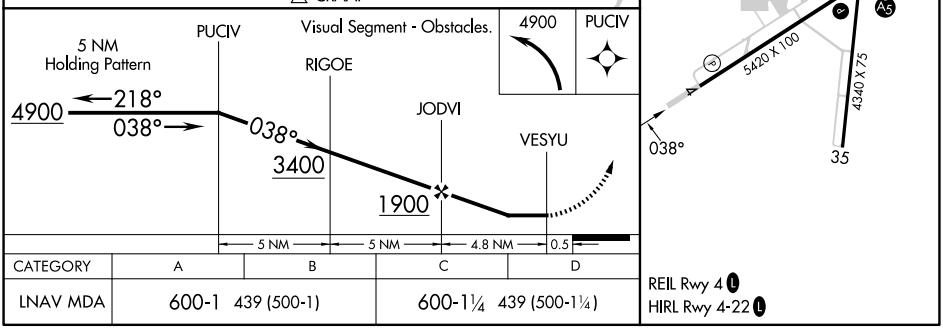


| CATEGORY | A | B | C | D |
|---|---|---|---|---|
| LNAV MDA | 600-1 439 (500-1) | | 600-1¼ 439 (500-1¼) | |

REIL Rwy 4 L
HIRL Rwy 4-22 L


NW-1, 30 OCT 2025 to 27 NOV 2025