WAAS CH 72732 W22A	APP CRS 217°	Rwy Ldg 6497 TDZE 869 Apt Elev 869

RNAV (GPS) RWY 22
LEE C FINE MEML (AIZ)

For uncompensated Baro-VNAV systems, LNAV/VNAV NA below -16°C or above 54°C. DME/DME RNP-0.3 NA. Helicopter visibility reduction below 1 SM NA. When local altimeter setting not received, use Camdenton altimeter setting and increase all DAs 50 feet and all MDAs 60 feet, increase LNAV/VNAV all Cats visibility ⅛ SM and LNAV Cat C and Circling Cat C ¼ SM. Baro-VNAV and VDP NA with Camdenton altimeter setting.

MISSED APPROACH: Climb to 3100 direct GIVMY and hold.

AWOS-3PT	MIZZU APP CON	UNICOM
135.325	124.1 353.925	122.8 (CTAF) L

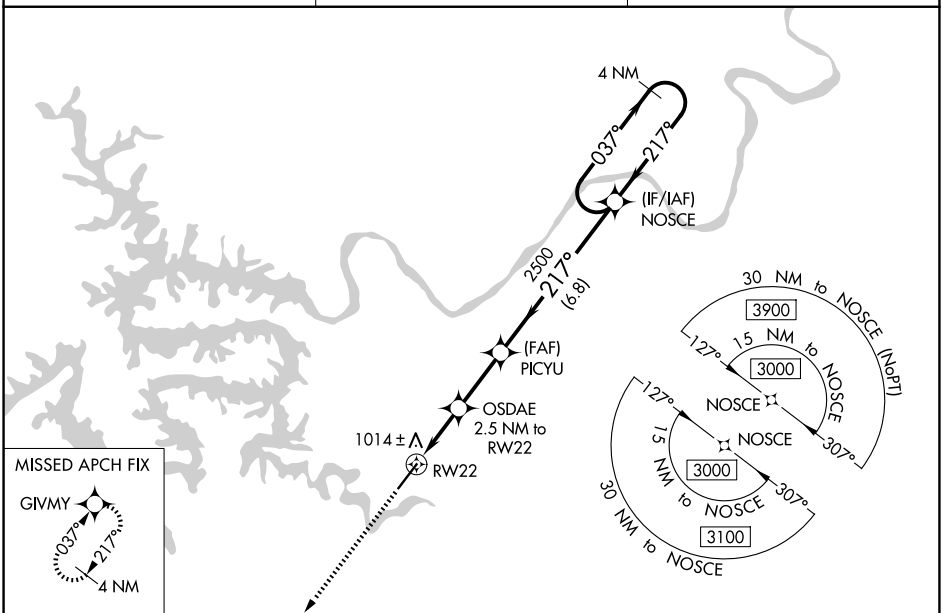

ELEV 869 TDZE 869

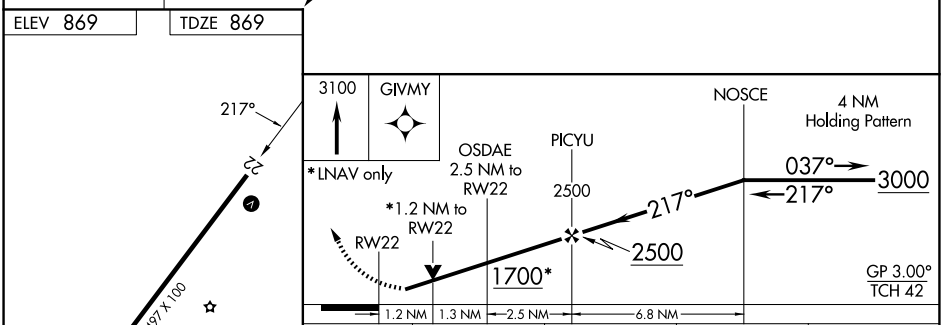

CATEGORY	A	B	C	D
LPV DA	1119-1 250 (300-1)			NA
LNAV/VNAV DA	1164-1 295 (300-1)			NA
LNAV MDA	1280-1 411 (500-1)		1280-1⅛ 411 (500-1⅛)	NA
CIRCLING	1320-1 451 (500-1)	1380-1 511 (600-1)	1440-1½ 571 (600-1½)	NA

MIRL Rwy 4-22

NC-3, 30 OCT 2025 to 27 NOV 2025
NC-3, 30 OCT 2025 to 27 NOV 2025