| VOR/DME LVT 114.35 Chan 90 (Y) | APP CRS 107° | Rwy ldg N/A TDZE N/A Apt Elev 1545 |
|---|---|---|

# VOR/DME-A
## SCOTT MUNI (SCX)

NA Circling to Rwy 5 NA at night. Helicopter visibility reduction below 1 SM NA. When local altimeter setting not received, use Monticello altimeter setting and increase all MDA 240 feet and Circling Cat C 1 SM, Cat D ¾ SM.

MISSED APPROACH: Climb to 2500 then climbing right turn to 3500 on LVT VOR/DME R-107 to LARRY/20 DME and hold.

| AWOS-3 | INDIANAPOLIS CENTER | UNICOM |
|---|---|---|
| 135.025 | 124.625 371.925 | 122.8 (CTAF) L |

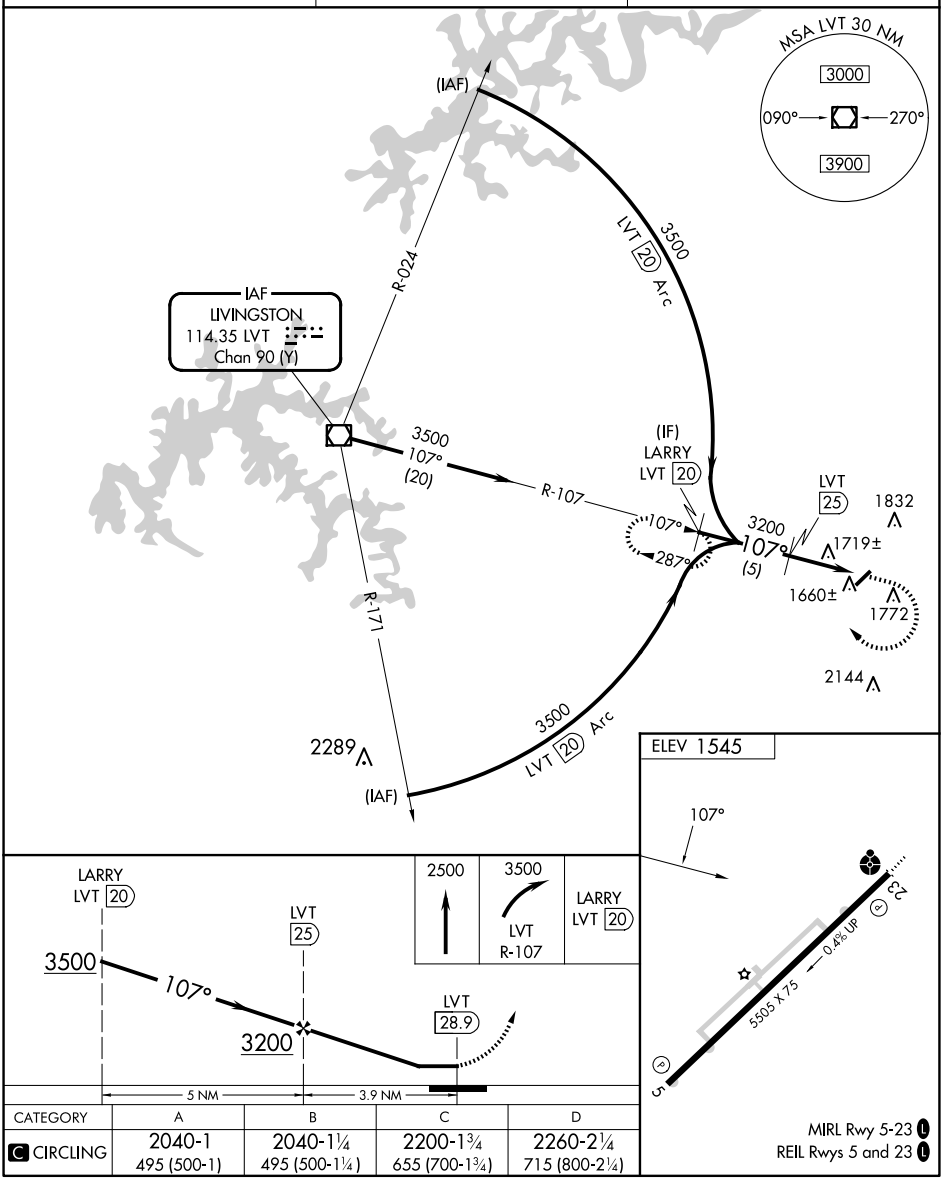


| CATEGORY | A | B | C | D |
|---|---|---|---|---|
| C CIRCLING | 2040-1<br>495 (500-1) | 2040-1¼<br>495 (500-1¼) | 2200-1¾<br>655 (700-1¾) | 2260-2¼<br>715 (800-2¼) |

SE-1, 30 OCT 2025 to 27 NOV 2025

SE-1, 30 OCT 2025 to 27 NOV 2025