RNAV (GPS) RWY 5
JIMMY CARTER RGNL (ACJ)

WAAS CH 77824 W05A	APP CRS 050°	Rwy ldg 6011 TDZE 468 Apt Elev 468

RNP APCH.

Baro-VNAV NA when using Columbus altimeter setting. For uncompensated Baro-VNAV systems, LNAV/VNAV NA below -15°C or above 40°C. Rwy 5 helicopter visibility reduction below ¾ SM NA. When local altimeter setting not received, use Columbus altimeter setting and increase LPV DA to 832 feet and visibility ¼ SM, LNAV/VNAV DA to 954 feet and visibility ⅜ SM, increase all MDAs 120 feet and LNAV Cats C/D visibility ⅜ SM, and Circling Cat C visibility ½ SM, Cat D ¼ SM. Circling Rwy 10, 28 NA at night.

MISSED APPROACH: Climb to 2600 direct HASER and hold.

AWOS-3	ATLANTA APP CON ★	CLNC DEL	UNICOM
128.375	124.2 323.1	119.95	122.8 (CTAF) L

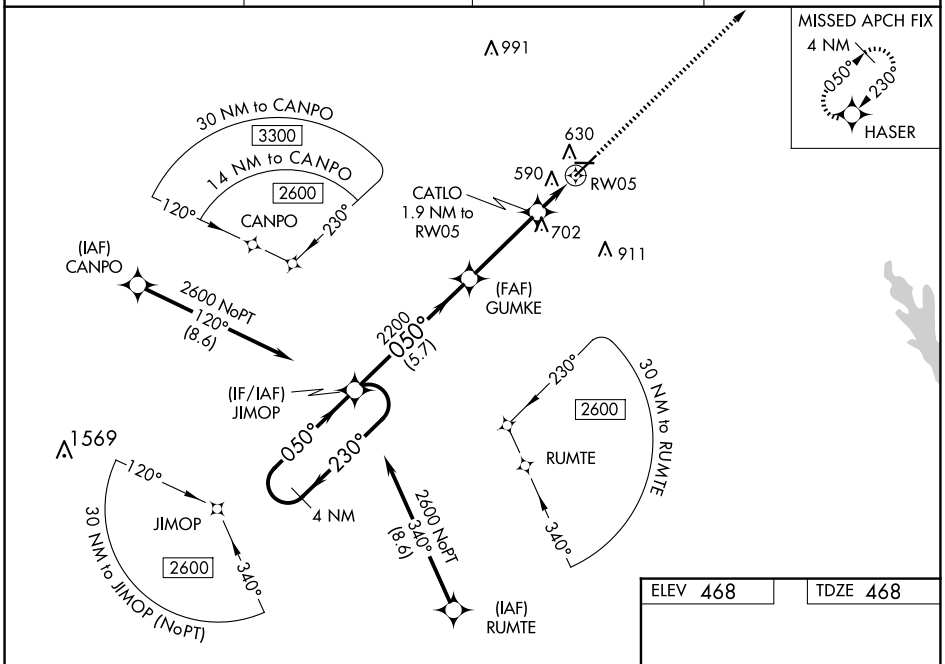

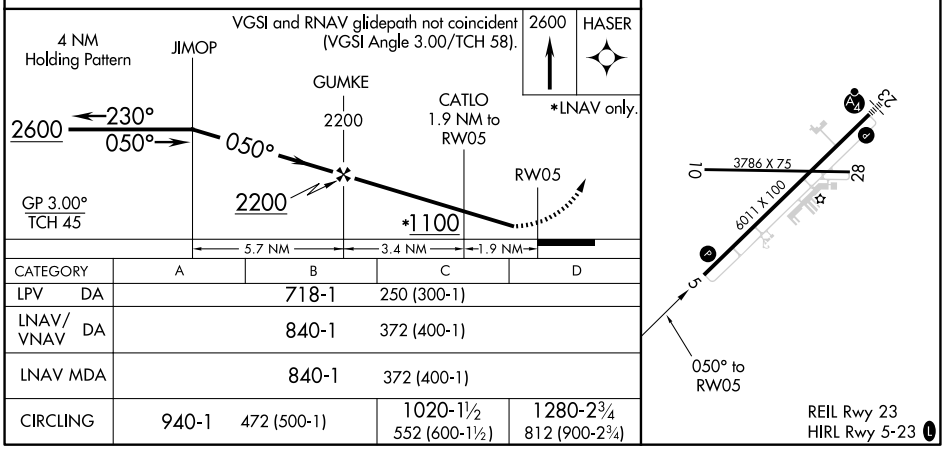

CATEGORY	A	B	C	D
LPV DA	718-1		250 (300-1)	
LNAV/VNAV DA	840-1		372 (400-1)	
LNAV MDA	840-1		372 (400-1)	
CIRCLING	940-1 472 (500-1)		1020-1½ 552 (600-1½)	1280-2¾ 812 (900-2¾)

SE-4, 30 OCT 2025 to 27 NOV 2025

SE-4, 30 OCT 2025 to 27 NOV 2025