WAAS CH 50405 W25A	APP CRS 253°	Rwy ldg 5000 TDZE 891 Apt Elev 891

RNAV (GPS) RWY 25
OCONEE COUNTY RGNL (CEU)

For uncompensated Baro-VNAV systems, LNAV/VNAV NA below -6°C (22°F) or above 54°C (130°F). DME/DME RNP-0.3 NA. When local altimeter setting not received, use Anderson altimeter setting and increase all DA 47 feet and all MDA 60 feet; increase LPV all Cats, and LNAV Cat C visibility ⅛ mile; increase LNAV/VNAV all Cats visibility ¼ mile. Baro-VNAV and VDP NA when using Anderson altimeter setting.

MISSED APPROACH: Climb to 3000 direct ZEYLM and hold.

ASOS	GREER APP CON★	UNICOM
119.275	118.8 270.275	122.7 (CTAF) L

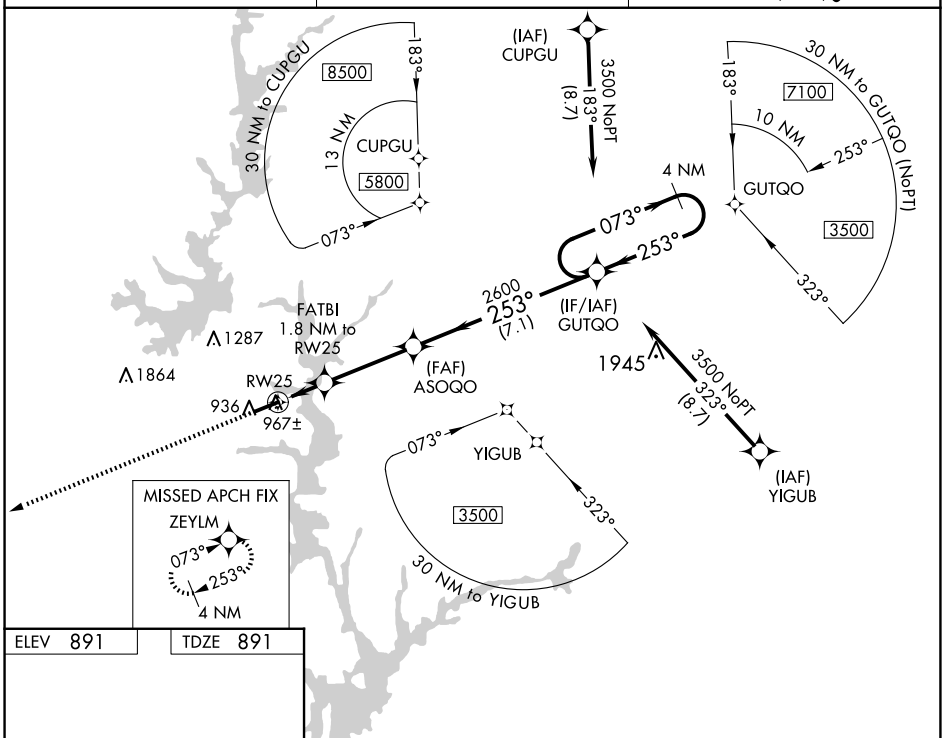

ELEV 891 TDZE 891

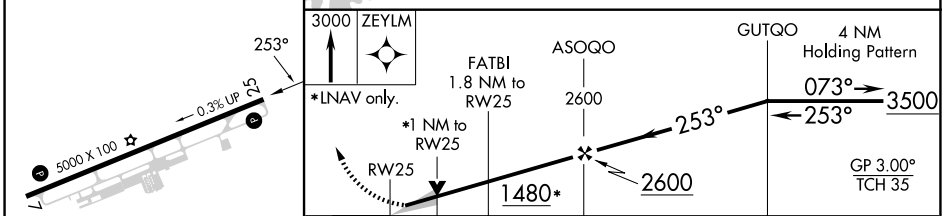

	A	B	C	D
LPV DA	1091-¾ 200 (200-¾)			NA
LNAV/VNAV DA	1141-⅞ 250 (300-⅞)			NA
LNAV MDA	1220-1 329 (400-1)			NA
C CIRCLING	1300-1 409 (500-1)	1360-1 469 (500-1)	1640-2¼ 749 (800-2¼)	NA

MIRL Rwy 7-25 L
REIL Rwys 7 and 25 L

SE-2, 30 OCT 2025 to 27 NOV 2025

SE-2, 30 OCT 2025 to 27 NOV 2025